the 1949 Retrospect

GEN

ALLEN COUNTY PUBLIC LIBRARY
3 1833 01840 4811

GC
977.202
P93HS,
1949

Digitized by the Internet Archive
in 2011 with funding from
E-Yearbook.com

http://www.archive.org/details/retrospect1949prin

THE RETROSPECT

EDITOR IN CHIEF—Rita Sheridan
ASSISTANT EDITOR—Don Maxam

LOOKING FORWARD

"O beautiful for patriot dream
That sees beyond the years
Thine alabaster cities gleam
Undimmed by human tears.
America! America!
God shed his grace on thee,
And crown thy good with brotherhood
From sea to shining sea."

DEDICATION

To Arthur L. Dragoo, beloved bandmaster of Princeton High School for more than twenty years, the members of the Senior Class affectionately dedicate **The Retrospect** of 1949.

A lifelong interest in music and a varied experience in the musical world enabled Mr. Dragoo to inspire the hundreds of promising young musicians who came under his tutelage to further accomplishments.

"Teacher", as he was best known to the students of Princeton High School, is gone; but his ready smile, his enduring patience, and his willingness to cooperate in school and community projects will never be forgotten.

> "His life was gentle, and the elements
> So mix'd in him that Nature might stand up
> And say to all the world 'This was a man!' "

"TEACHER"

June 26, 1894 — October 6, 1948

PRINCETON HIGH SCHOOL
South Entrance

Editor-in-chief
Rita Sheridan

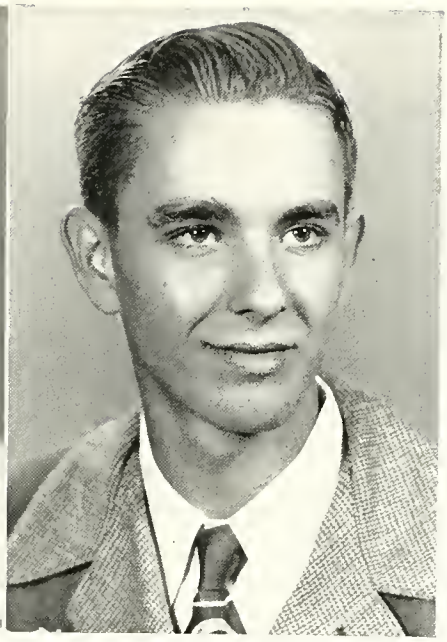

Assistant Editor
Donald Maxam

PRODUCTION STAFF

Make-up Editor.....Marilyn Horn
Assistant.....Louis Galambos
Business Manager.....Alan Spafford
Assistant.....Ann Morrow
Typists.....Betty Seabaugh
.....Dorcas McKenzie

Circulation Manager.....Nancy Beaman
Assistant.....~~Richard Slade~~
Student Photographer.....John Parker
Assistant.....Louis Miles
Script.....Ruth Aders

THE RETROSPECT STAFF

ROW I—Ann Morrow, Patty Coleman, Nancy Beaman, Marilyn Horn, Eleanor Baldwin, Marjorie Williams, Ruth Aders.
ROW II—Ann Carpenter, Patty Bammer, Rita Sheridan, Catherine O'Connell, Carole White, Bettye Rinke.
ROW III—Louis Galambos, John Parker, Bob Hertel, Betty Seabaugh, Joan Wilson, Wilma Taylor.
ROW IV—Jack Embree, Don Maxam, Alan Spafford, Chester Belcher, Jim McDonald.
ROW V—Vaughn Young, Joe Board, Dick Slade.
Absent: George Hadfield.

PRINCETON HIGH SCHOOL

BOARD OF EDUCATION

John L. Stevens | Dr. W. J. House | Roscoe Davison

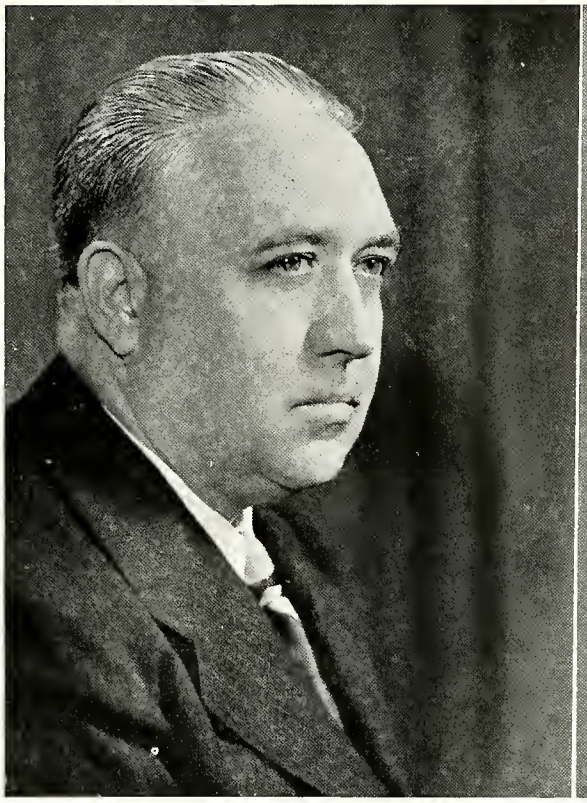

Principal
Raymond P. Dill

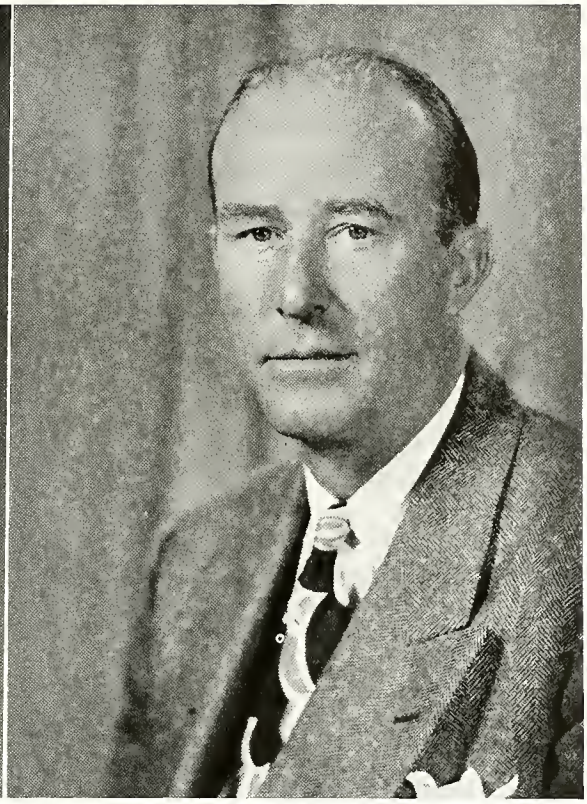

Superintendent
J. William Pruett

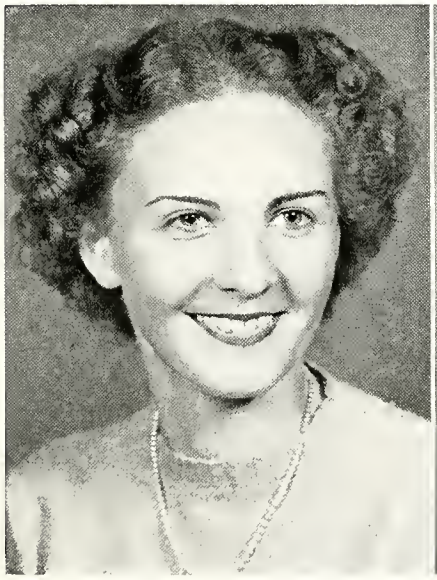

Secretary to Principal
Eleanor Blackard

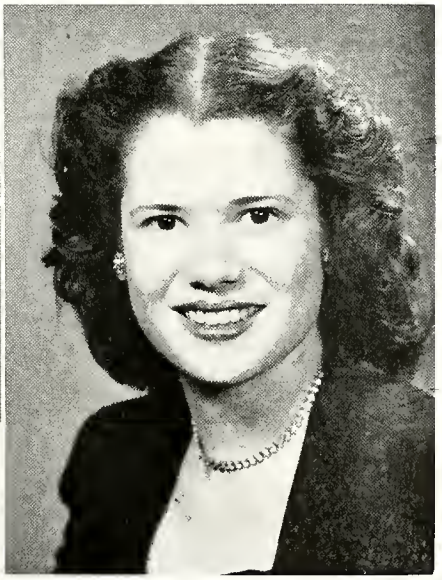

Secretary to Superintendent
Bettye Watson

FACULTY

HUGH WILSON
Industrial Arts

MARY MAXAM
Speech
Dramatics
English

MARGARET NETTLES
School Nurse

DORTHA MASON
Commerce

KENNETH BERGER
Band Director

MARY LOIS TAYLOR
English
Freshman Sponsor

JANE WALKER
Latin
Spanish
Honor Society
Sponsor

FLO ARTHUR CANIFF
Vocal Music

PANSY BLASE
Art

EARL DOWNEY
Physical Education
Health
Safety
Assistant Football
Coach
Coach Basketball
and Track

BARBARA MCCOWN
Science

ELOISE ADAMS
Social Studies
Girl Reserves Sponsor

EDMUND SCHNEIDER
Mathematics
Coach Freshman
Basketball

FACULTY

ALLEN EVANS
Social Studies
Mathematics

FLORA SAUPERT
Social Studies
Junior Sponsor

WILMA AUSTIN
Commerce
Tiger-Torial Sponsor

MAELLA MOORE
Physical Education
Health
Safety

CARL O. FISHER
Industrial Arts
F. V. W. A. Sponsor

RAYMOND KATTER
Agriculture
Mathematics
F. F. A. Sponsor

CALLIE HUDSON
Home Economics
F. H. A. Sponsor
Sophomore Sponsor

MARTHA HELEN BYRNE
Commerce
Tiger-Torial Sponsor

CLAYTON WEIST
Science
Football Coach
Baseball Coach
Assistant Basketball Coach

DOROTHY CATO
English
Latin

EDNA WALKER
English
Senior Sponsor

LOUISE ROBERTSON
Librarian

ESTHER DAME
Mathematics
Retired 1948

TEACHERS
AND THEIR
PE(S)TS

SENIORS

CLASS OFFICERS

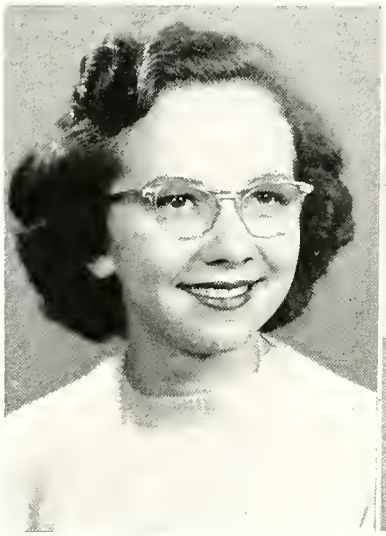

MARJORIE WILLIAMS
President 1947-1949

RUTH ADERS
Vice-President 1947-1948

RITA SHERIDAN
Vice-President 1948-1949

RUTH ADERS
"Peanut"

"A precious package tied up small."

Honor Society 3-4, Treasurer 4; Class Vice-President 3; Student Council 1-3-4, President 4; Dramatics Club 1-2; Pep Club 1-2-3-4; Girls' Glee 1-2-3-4; Melody Hour 1-2-3-4; Tiger-Torial Staff; Retrospect Staff; Junior Class Play; Senior Class Play; Reception Committee; Girls' State 3; D.A.R. Good Citizenship Contest.

PATTY BAMMER
"Pat"

"One smile bounded by two dimples.

Student Council 2; Girl Reserves 2-3-4; Dramatics Club 1-2; Pep Club 1-2-3-4; Attendant to football queen 2-3; Band 2-3-4; Girls' Glee 1-2-3-4; Choir 4; Melody Hour 1-2-3-4; Retrospect Staff; Tiger-Torial Staff; District and State Band Contests 2-3-4; Musical Festivals 2-3-4; Junior Class Play.

PATTY BEHYMER
"Pat"

"Love, and a cough, cannot be hid."

F.H.A. 3-4; Parliamentarian 4; Band 2-3-4; Girls' Glee 1-2-3-4; Choir 3-4; Melody Hour 1-2-3-4; District and State Band Contests 2-3-4; Musical Festivals 2-3-4.

Mrs.

ELEANOR BALDWIN
"Bumpsey"

"A horse! A horse! My kingdom for a horse!"

Honor Society 3-4; Vice-President 4; Girl Reserves 2-3; Student Librarian 2-3-4; Attendant to the football queen 4; Girls' Glee 1-2-3; Melody Hour 1-2; Retrospect Staff; Tiger-Torial Staff; Junior Class Play; Senior Class Play; Dramatics Club 1-2; Pep Club 1-2-4.

JEANETTE BANET
"Net"

"Patience is the best remedy for every trouble."

Honor Society 4; Student Librarian 4; F.H.A. 1-2-3-4, President 3; Pep Club 1-2-4; Band 1-2-3-4; Girls' Glee 1-2-3; Choir 3-4; Melody Hour 1-2-3-4; Tiger-Torial Staff; District and State Band Contests 1-2-3-4; District and State Solo and Ensemble Contests 2; District and State Choir Contests 3-4; Musical Festivals 2-3-4.

NANCY BEAMAN
"Beaman"

"A woman's heart, like the moon, is always changing, but there's always a man in it."

Girl Reserves 2-3-4, Treasurer 3; Dramatics Club 1-2; Pep Club 1-2-3-4; Band 1-2-3-4; Girls' Glee 1-2-3-4; Choir 4; Melody Hour 1-2-3-4; Tiger-Torial Staff; Retrospect Staff; Junior Class Play; Senior Class Play; Flag-bearer for Honor Society 1-2; District and State Band Contests 1-2-3-4; Musical Festivals 2-3-4; Junior Reception Committee.

Mrs. Williams

CLASS OFFICERS

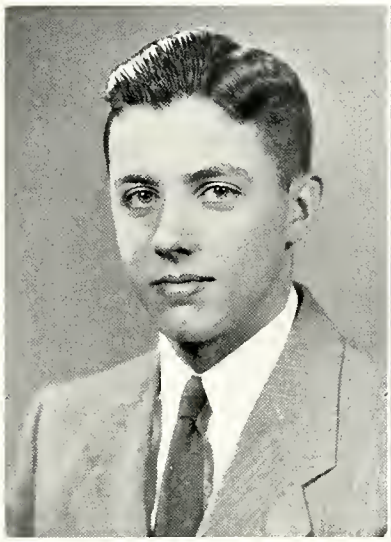

JOHN BROWN
President 1947-1948

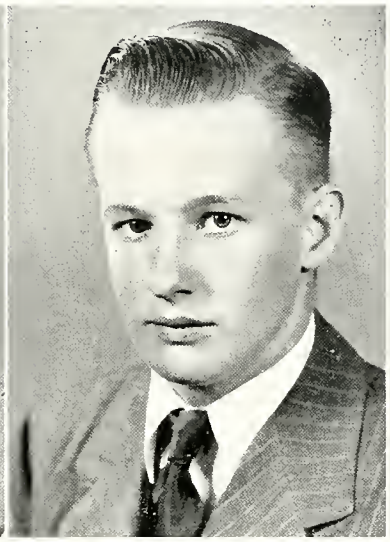

RICHARD SLADE
President 1948-1949

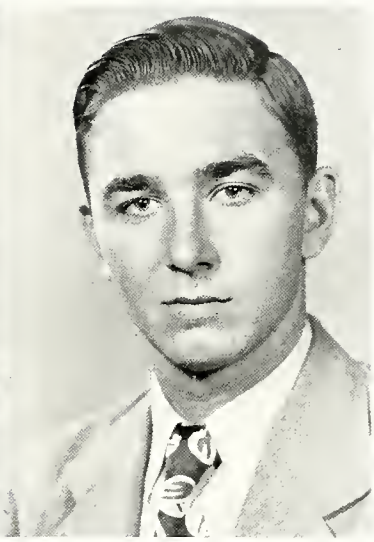

JAMES McDONALD
Vice-President 1947-1949

JOE BOB ABELL

"He gave his thought no tongue."

Basketball 1-2; Track 1; Shop Club 4.

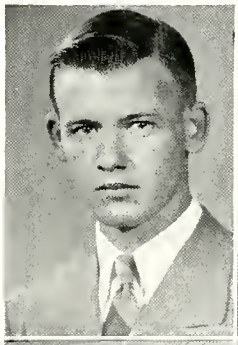

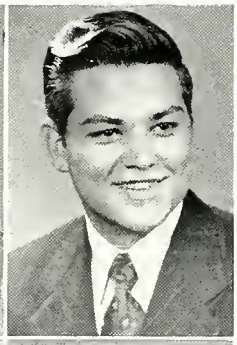

EARL ADKINS

"Earl is as fine a chap as you'll ever meet."

Intramural Sports, Noon League 1-2-3.

FRED ALVIS

"Tell that to the marines—the soldiers won't believe iit."

Commercial Club 2-3.

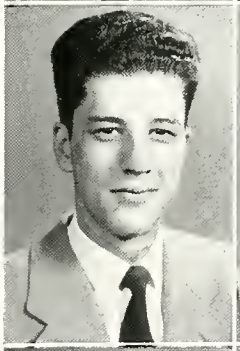

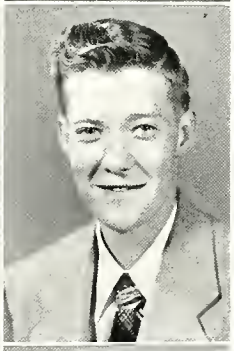

BILL ANDREWS

"More men are killed by work than the importance of the word justifies."

Football 3; Choir 3; Melody Hour 2.

CHARLES BARRETT
"Bogie"

"Practice is the best of all instructors."

Basketball 1-2-3-4; Track 1-2-3; Cross Country 4; Choir 1-2.

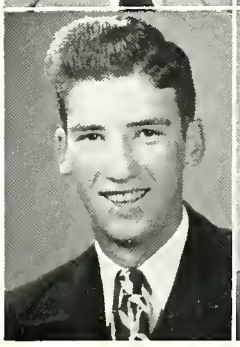

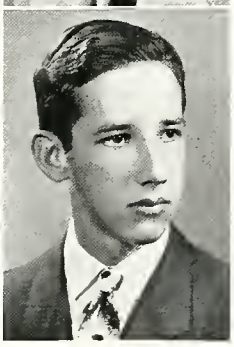

HUGH BATES

"A vast expenditure of human voice."

Football 2; Track 1; Dramatic Club 2.

Mrs. Jim Tate

MARY ANN BRUNER

"Their eyes met, and then were turned aside—It was enough."

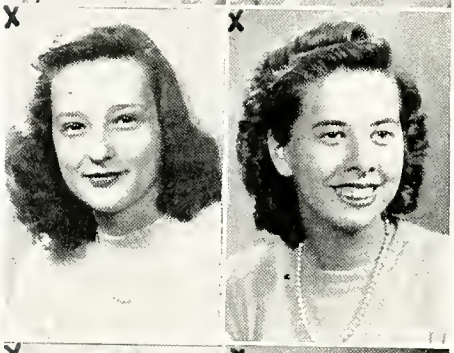

PATTY COLEMAN
"Pat"

"She has a pleasing look and a cheerful eye."

Pep Club 4; Attendant to football queen 4; Girls' Glee 1-4; Choir 4; Melody Hour 4; Tiger-Torial Staff; Retrospect Staff.

Mrs. Bob Utley

JUANITA FOLEY
"Nita"

"Giggling—My favorite pastime!"

F.H.A. 1-2-4; Girls' Glee 1-2-3-4; Band 1-2-3-4; Choir 4; Tiger-Torial Staff; Junior Class Play; District and State Band Contests 1-2-3-4; Musical Festivals 3-4.

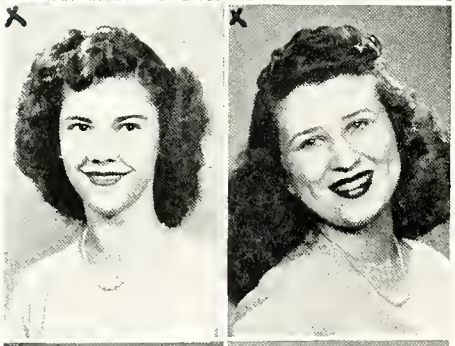

ALICE JUNE HARTWELL
"Junie"

"When she gets started, things really hum."

Girl Reserves 2-3-4; Dramatics Club 2; Retrospect Staff; Junior Reception Committee.

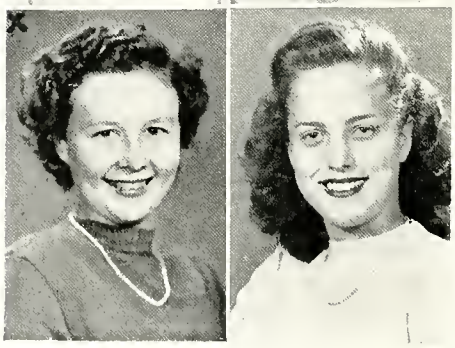

WILMA HOLDERBAUGH
"Faye"

"She enters into all things with zeal and zest."

Girl Reserves 1-2-3; F.H.A. 1-2-3-4, Treasurer 3, President 4.

ANN CARPENTER
"Carp"

"A maiden tall and stately, who loves both boys and clothes greatly."

Honor Society 3-4; Dramatics Club 2; Pep Club 1-2; Band 1-3-4; Girls' Glee 1; Choir 2-3-4; Melody Hour 2-3-4; Musical Festival 3; Junior Class Play; Reception Committee; Solo and Ensemble Contests 2-3; District and State Band Contests 1-3-4; Choir Contests 2-3; Retrospect Staff.

DIXIE COOMER
"Dix"

"A mischievous nature lurks beneath her smiling countenance."

Girl Reserves 1-2-3; Dramatics Club 1-2; F.H.A. 2-3-4, Secretary 3, President 4; Girls' State 3; Girls' Glee 1-2-3; Melody Hour 1-2-3; Retrospect Staff; Junior Reception Committee; Junior Class Play.

ELSIE GRIFFIN
"Els"

"Oh this learning! What a thing it is!"

Girl Reserves 2-3-4; Dramatics Club 1-2; Tiger-Torial Staff.

LOLETA HATFIELD

"Of disposition sweet and manner mild."

Student Council 2; Dramatics Club 1-2; Pep Club 1-2-3; Girls' Glee 1-2-3-4; Choir 2-3-4; Melody Hour 1-2-3-4; Tiger-Torial Staff 2-3-4; Junior Reception Committee; District and State Choir Contests 2-3-4; Junior Class Play.

MARILYN HORN
"Tootie"

"I love my books, but oh you boys!"

Honor Society 3-4; Student Council 3; Girls Reserves 1-2; Dramatics Club 1-2; Pep Club 1-2-4; Attendant to football queen 3; Band 1-2-3-4; Girls' Glee 1-2-3-4; Choir 3-4; Melody Hour 1-2-3-4; Tiger-Torial Staff; Retrospect Staff; District and State Band Contests 1-2-3-4; District and State Solo and Ensemble Contests 1-2; Musical Festivals 2-3-4; Yell Leader 2-3-4; Junior Class Play; Senior Class Play; Junior Reception Committee.

ORVILLE BECKES
"Joe"

"All the world loves a lover."

Football 2-3; Track 2; Student Manager 2-3.

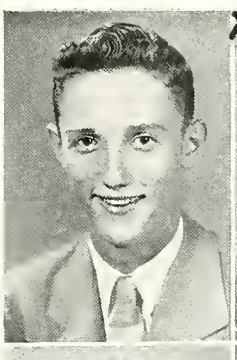

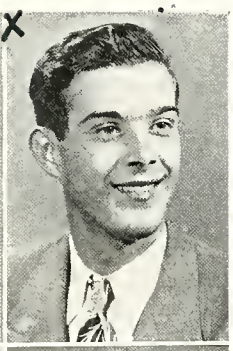

CHESTER BELCHER
"Chet"

"I laugh'd till I cried;
I shall laugh myself to death."

Student Manager 1; Dramatics Club 1-2; Retrospect Staff; Junior Class Play; Senior Class Play; Reception Committee; Student National Convention.

Ruth Ann

JAMES BOARD

"By the work one knows the workman."

Football 2-3-4; Commercial 2-3.

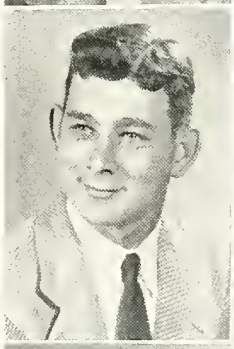

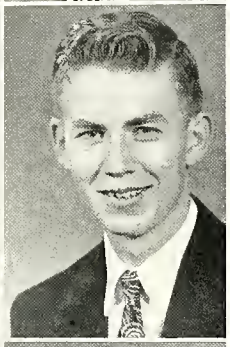

JOE BOARD
"Splinter"

"A man of courage is a majority."

Honor Society 3-4; Basketball 1; Track 2; Student Council 3-4; Dramatics Club 1-2; Pep Club 4; Tiger-Torial Staff, Assistant Editor 3; Editor-in-chief 4; Retrospect Staff; Boys' State 3; Junior Class Play; Senior Class Play; Rotary Discussion Contest; Student Rotarian, Indiana University Scholarship.

JOHN BROWN

"The reward of a thing well done is to have done it."

Honor Society 3-4, President 4; Class President 3; Baseball 3-4; Student Council 1-3; Shop Club 4.

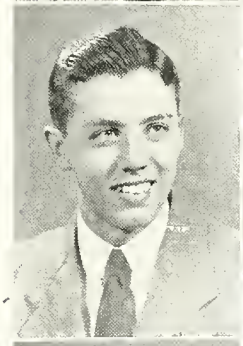

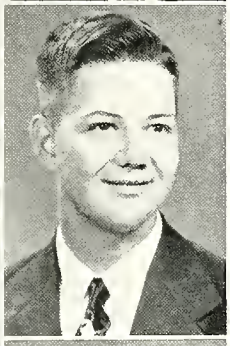

DON BURNS
"Porky"

"He knew the precise psychological moment to say nothing."

Student Manager 1-2-3.

JOHN WILLIAM CANIFF
"Bill"

"As idle as a painted ship upon a painted ocean."

Dramatics Club 2; Shop Club 4; Boys' Glee 1-2; Band 1-2-3-4; Choir 2; Melody Hour 1-2-3-4; Junior Class Play; Senior Class Play; District and State Band Contests 2-3-4; District and State Solo and Ensemble Contests 2-3-4.

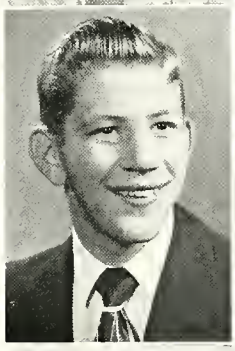

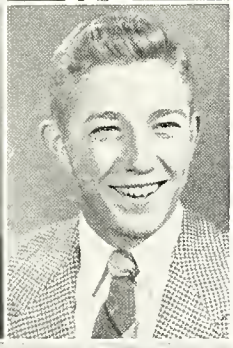

WILLIAM CLARK CANIFF
"Bill"

"He profits most who serves best."

Dramatics Club 2; Boys' Glee 1; Band 3-4; Choir 2-3-4; Melody Hour 1-2-3-4; District and State Solo and Ensemble Contests 3-4; State Band Contest 3-4; District and State Choir Contests 2-3-4; Music Scholarship, Evansville College.

BENNIE COOMER

"Men of few words are the best men."

Football 1-2; Basketball 1-2-3; Baseball 1-2-3; Cross Country 3; Student Manager 3-4; Shop Club 4.

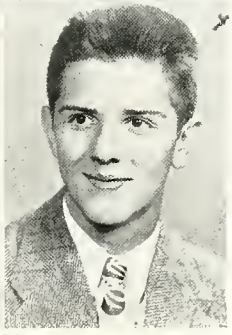

RONALD DOUGLAS
"Ronnie"

"Never were so many sleepless nights."

Basketball 1; Track 1; Shop Club 4; Pep Club 4; Band 3-4; Choir 1-2-3-4; Melody Hour 1-2-3-4.

MARY LOU KING

"A happy heart makes a blooming visage."

Girls' Glee 1-2-3; Choir 4; Melody Hour 1-2-3-4; Choir Contest 4.

DORCAS McKENZIE
"Dorkie"

"And her sunny locks hang about her shoulders like a golden fleece."

Girl Reserves 1; Dramatics Club 1; F.H.A. 1-2-3-4, Secretary 4; Girls' Glee 1-2; Melody Hour 1-2; Junior Class Play; Senior Class Play.

CRYSTAL MILES

"Little we know what she thinks and dreams."

Girl Reserves 4; Pep Club 4.

ANN MORROW
"Jersey"

"A girl who knows her mind as well as her clothes."

Honor Society 3-4; Dramatics Club 2; Pep Club 1-4; Band 1-2-3-4; Girls' Glee 1-4; Choir 3-4; Melody Hour 1-2-3; Tiger-Torial Staff; Retrospect Staff; Choir 3; District Band Contest 1-2-3; Solo and Ensemble Contest 3; Music Festival 3; Junior Class Play.

CATHERINE O'CONNELL
"Katie"

"Everything comes to her who tries hard enough."

Student Librarian 4; Pep Club 1-4; Band 1-2-3-4; Girls' Glee 1-2-3-4; Tiger-Torial Staff; Retrospect Staff; District Band Contest 1-2-3-4; State Band Contest 1-2-3-4; Musical Festival 2-3-4; Girls' State 3; Junior Class Play; Senor Class Play; Melody Hour 1-2-3-4.

RUTH PASSWATER

"Love most, say least."

Dramatics Club 2; F.H.A. 1-2-4, Vice-President 4; Girls' Glee 1-2; Melody Hour 1-2.

WANDA PENNER

"As pure as a pearl, and as perfect."

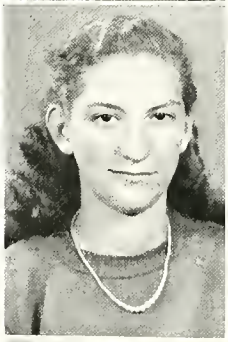

WANDA PERRY
"Andy Pandy"

"Hope for the best, prepare for the worst, and then take what God sends."

Girl Reserves 3-4; Dramatics Club 1-2; F.H.A. 1-2; Band 1-2-3-4; Girls' Glee 1-2-3-4; Melody Hour 1-2-3-4; District Band Contest 2-3-4; State Band Contest 2-3-4; Junior Class Play.

LINDA POLLARD
"C. V."

"A disposition that's sweet and sound; a good friend."

Girl Reserves 2-3-4; Commercial Club 2; Pep Club 2-4; Girls' Glee 1-3; Melody Hour 3; Tiger-Toriial Staff.

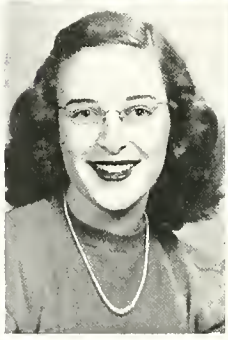

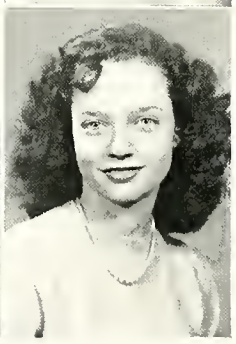

MARY PRESTON

"I'm just as big for me," said she, "as you are big for you."

Girl Reserves 3; F.H.A. 2-3-4, Vice-President 4; Girls' Glee 1-2-3-4; Melody Hour 1-2-3-4; Tiger-Torial Staff; Senior Class Play.

JACK EMBREE

"Ah, why should life all labor be?"

Football 1-2-3-4; Boys' Glee 1; Retrospect Staff; Student City Councilman.

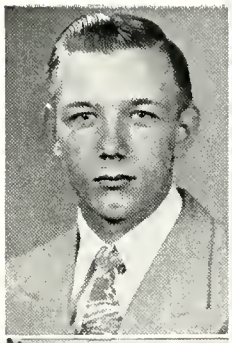

LOUIS GALAMBOS

"Skippy"

"If you want to know anything, ask him."

Honor Society 4; Football 1-2-3-4; Track 2-4; Dramatics Club 2; Pep Club 4; Boys' Glee 1; Retrospect Staff; Student Mayor; Student National Convention; Senior Class Play; Lab Assistant 3-4; American Day Program 4; Purdue Scholarship.

HARLEY GATEWOOD

Withdrawn to join the army.

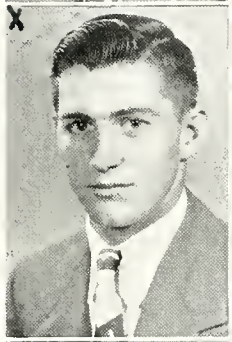

JAMES GRAETZ

"Rest first and then work."

Football 1; Basketball 1; Boys' Glee 1-2; Choir 3-4; Melody Hour 3-4; Machine Shop Editor 4.

ROBERT GRAPER

"Lightening"

"Nothing astonishes men so much as common sense and plain dealing."

Honor Socity 4; Basketball 1-2; Track 1-2; Junior Class Play 3.

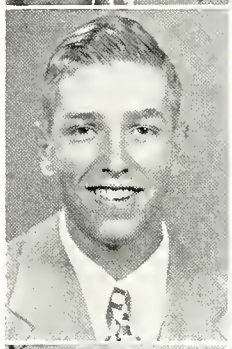

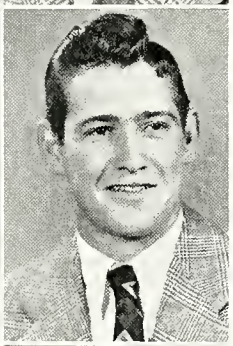

JAMES GRIFFIN

"Generally speaking, he's generally speaking."

Football 2-3-4; Basketball 1; Track 1; F.F.A. 1-2-3-4.

BOB GRUBB

"Let the world slide, let the world go."

Machine Shop Safety Man 4.

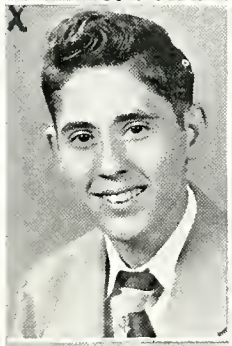

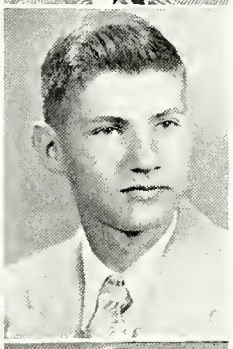

JACK GWALTNEY

"Books are good enough in their way, but they are a mighty poor substitute for life."

Basketball 1; Track 1; Shop Club 4; Band 3-4; District Band Contest 3-4; State Band Contest 3; District Solo and Ensemble Contest 4.

GEORGE HADFIELD

"Nothing is given so profusely as advice."

Football 1-2-3-4: Track 2; Band 1-2-3-4; Melody Hour 2-3-4: Retrospect Staff; Senior Class Play.

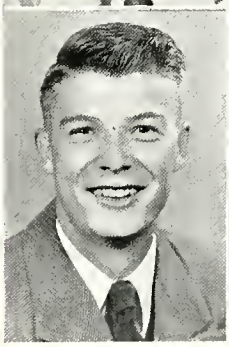

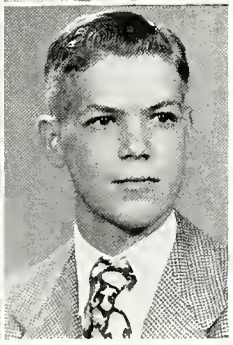

BOB HERTEL

"Someday I will cast off my boyish pranks and become a man."

Football 1-2-3; Baseball 1-2-3; Dramatics Club 1-2; Boys' Glee 1-2; Band 1-2-3-4; Choir 2-3-4; Melody Hour 1-2-3-4; Tiger-Torial Staff, Business Manager 4; Retrospect Staff; Reception Committee; Junior Class Play; Senior Class Play; State Solo and Ensemble Contest 2-4; State Band Contest 2-3-4; State Choir Contest 2-3-4.

ELIZABETH RINKE
"Bettye"
"Every artist was first an amateur."

Girl Reserves 3-4; Girls' Glee 3-4; Choir 4; Melody Hour 3-4; Tiger-Torial Staff; Retrospect Staff; Junior Class Play; Senior Class Play; Reception Committee; Art Club.

CAROLE RITCHIE
"I never with important air, in conversation overbear."

Pep Club 4; Tiger-Torial Staff 3-4; Junior Class Play.

ELINOR ROBERSON
"Troubles do not trouble me."

Commercial Club 2; Girl Reserves 2-3; Pep Club 4; Girls' Glee 1-2-3-4; Melody Hour 1-2-3-4; Tiger-Torial Staff.

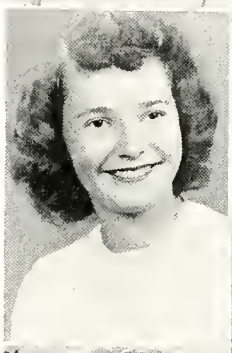

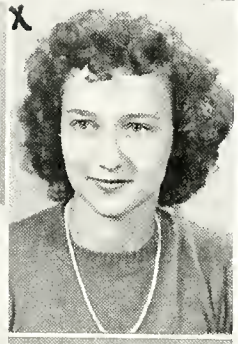

PATTY ROBERSON
"Let the rest of the world go by; everything's OK."

Commercial Club 2; Girls' Glee 1-2-3; Melody Hour 1-2.

MARILYN SCHRODT
"Pug"
"Ever let the fancy roam; pleasure never was at home."

Student Council 2; Commercial Club 2; Girl Reserves 2-3-4; Pep Club 4; Girls' Glee 1-2-3-4; Melody Hour 2-3-4; Tiger-Torial Staff.

BETTY SEABAUGH
"Red"
"There never was a saint with red hair."

Commercial Club 2; Pep Club 4; Girls' Glee 2-3-4; Choir 4; Melody Hour 3-4; Retrospect Staff; Tiger-Torial Staff; Choir Contest 4; Junior Class Play; Senior Class Play.

ELLEN ANN SHANLEY
"Elsie"
"A maiden as demure and sweet as anyone would care to meet."

Girls' Glee 3-4; Melody Hour 3-4; Football Queen 4.

RITA SHERIDAN
"Reet"
"From her one shall read the perfect ways of honor."

Honor Society 3-4, Secretary 4; Class Vice-President 4; Student Council 4; Dramatics Club 1-2; Pep Club 1-2-4; Band 1-2-3-4; Girls' Glee 1-2-3-4; Melody Hour 1-2-4; Tiger-Torial Staff; Retrospect Staff, Editor-in-Chief; District Solo Contest 3; District Ensemble Contest 2-3-4; State Ensemble Contest 2-3; District Band Contest 1-2-3-4; State Band Contest 1-2-3-4; Musical Festivals 2-3-4; Reception Committee; Girls' State 3; Junior Class Play; Senior Class Play; Marian College Scholarship.

NANCY SHOULDERS
"Snancy"
"I agree with no man's opinions. I have some of my own."

Commercial Club 2; Girl Reserves 2; Band 1-2-3-4; Girls' Glee 4; Choir 3-4; Melody Hour 2-3-4; District Band Contest 1-2-3-4; State Band Contest 1-2-3-4; District Choir Contest 3-4; State Choir Contest 3.

JEANETTE SMITH
"Why search for opportunity; let opportunity search for me."

WILLARD HOUCHIN
"Pluto"

"Time is but a stream I go fishing in."

Intramural Sports, Noon League 1-2-3.

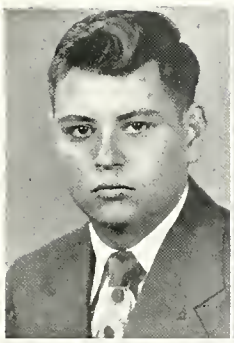

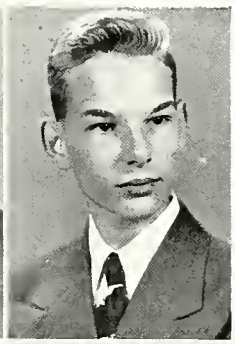

ROBERT JEFFRIES
"Bob"

"Step by step the ladder is ascended."

Commercial Club 2; Boys' Glee 1-2-3; Art Club; Dramatics Club 2; Melody Hour 1-2-3; Tiger-Torial Staff 2-3-4; Junior Class Play; Senior Class Play; Music Festival 2.

CHARLES KUNKEL

"Don't tell me the facts. I never believe the facts.

Shop Club 4.

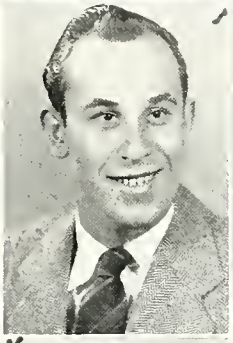

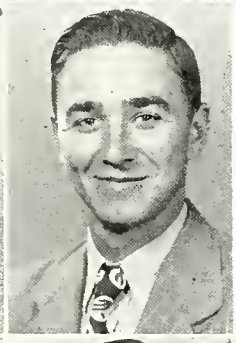

JAMES McDONALD

"The direction in which education starts a man determines his future life."

Honor Society 3-4; Class Vice-President 3-4; Football 1-2-3-4; Basketball 1-2; Track 1-2-3-4; Student Council 2-3-4; Dramatics Club 1-2; Melody Hour 3; Retrospect Staff; Junior Class Play; Boys' State; Student Rotarian; Reception Committee; Lab Assistant 4.

DONALD MAXAM

"Knowledge is more than the equivalent to force."

Student Council 1; Retrospect Staff, Assistant Editor; Student City Attorney; Lab Assistant 4; American Day Program 4.

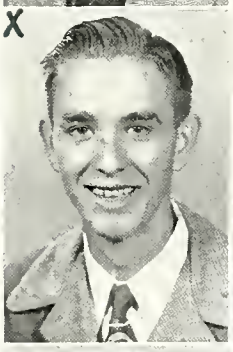

LEWIS MILES

"Away with books; I'm here for fun."

Track 1-2-3-4; F.F.A. 1-2; Shop Club 4; Pep Club 4; Choir 1-2-3-4; Melody Hour 4.

PAUL MORGAN
"Spider"

"He is a gentleman! Look at his shoes!"

Shop Club 4; Band 2-3-4; District Marching Contest 3-4.

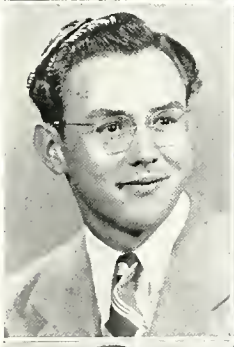

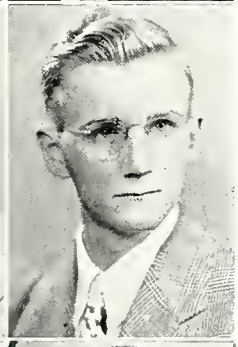

DON NELSON

"Why should I hurry or worry,
The world won't end tomorrow."

F.F.A. 1-2-3-4; President 4.

NED O'NEIL

"Bait the hook well; this fish will bite."

Student Manager 2-3-4; Shop Club 4.

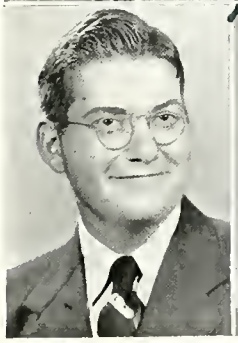

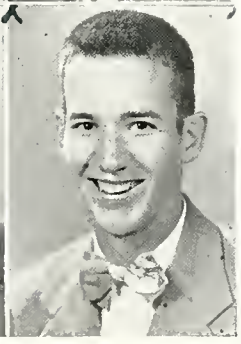

JOHN PARKER

"I am not arguing with you—I am telling you."

Football 1-2-3-4; Basketball 1-2-3; Track 1-2-3-4; Student Council 1-2; Student Librarian 3-4; Tiger-Torial Staff 2-3-4; Retrospect Staff; State Track Meet 2.

MARY KATHERINE STOOPS
"Mary Kate"

"Keep cool, and command everybody."

Pep Club 4; Girls' Glee 3-4; Junior Class Play.

WILMA SWEEPY

"He came, he saw—I conquered."

Girl Reserves 2-3; F.H.A. 2-3-4; Girls' Glee 2-3-4; Melody Hour 2-3-4; Tiger-Torial Staff; Reception Committee.

MABEL TAYLOR
"Dimple"

"A blush is the color of virtue."

Girl Reserves 2-3; F.H.A. 2-3-4; Treasurer 4.

WILMA TAYLOR

"Gentle and kind, but never proud."

Girls' Glee 1-2-3; Melody Hour 1-2; Tiger-Torial Staff; Retrospect Staff.

CAROLE WHITE

"Culture and fine manners are everywhere a passport of regard."

Girl Reserves 2-3-4; Dramatics Club 1; Pep Club 1-2; Band 1; Girls' Glee 1-2-4; Choir 4; Melody Hour 2-3-4; Tiger-Torial Staff 3; Retrospect Staff; Choir Contest 4; Junior Class Play; Senior Class Play.

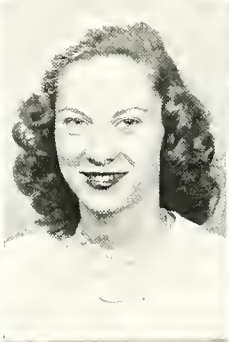

Mrs. Ray Harvey

MARJORIE WILLIAMS
"Marge"

"Few things are impossible to diligence and skill."

Honor Society 3-4; Class President 3-4; Student Council 2-3-4; Girl Reserves 2-3-4; Secretary 3, Vice-President 4; Dramatics Club 1-2; Pep Club 2-4; Girls' Glee 2-3-4; Melody Hour 2-3-4; Tiger-Torial Staff; Retrospect Staff; Junior Class Play; Senior Class Play.

JOAN WILSON

"For she was a quiet kind whose nature never varies."

Dramatics Club 2; Pep Club 4; Girls' Glee 1-2-3-4; Choir 3-4; Melody Hour 1-3-4; Retrospect Staff.

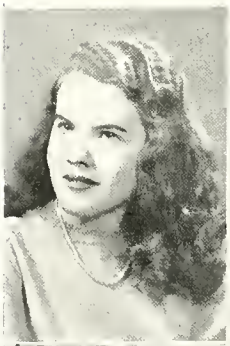

NORMA WOOD
"Norm"

"I will sit down now, but the time will come when you will hear of me."

F.H.A. 1-2-3-4; Girls' Glee 1-2-3; Melody Hour 1-2-3.

RUBY YUNINGER
"Shorty"

"The daintiest last, to make the end most sweet."

Pep Club 3; Tiger-Torial Staff; Junior Class Play.

BILL PHILLIPS

"All men desire to be immortal."

Art Club 1-2-3-4; American Legion Contest 2-3-4; Crippled Children's Contest 3; Indiana Library Contest 4; Senior Class Play.

DON RHODES
"Duck"

"Don is a gentleman of fame;
In basketball he's made a name."

Football 4; Basketball 1-2-3-4, Captain 4; Baseball 2-3-4; Track 1-2-3-4; Cross Country 3; Student Council 2; Dramatics Club 1-2; Choir 1-2-3-4; Melody Hour 1-2-3-4; District Solo and Ensemble Contest 4; State Solo and Ensemble Contest 4; District Choir Contest 1-2-3-4; State Choir Contest 1-2-3-4; State Track Meet 2; Junior Legion Baseball 1-2.

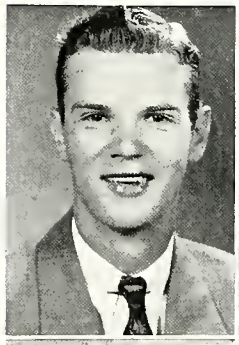

JACK ROMINGER
"Blimp"

"Banish plump Jack, and banish all the world."

Football 1-2-3-4; Baseball 2; Track 1-3-4; Band 1-2-3-4; Choir 3-4; Melody Hour 2-3-4; Tiger-Torial Staff; Junior Class Play; Senior Class Play; District Solo and Ensemble Contest 4; State Solo and Ensemble Contest 4; District Band Contest 2-3-4; State Band Contest 2-3-4; Arion Foundation Award, Outstanding Band Member 1948-1949.

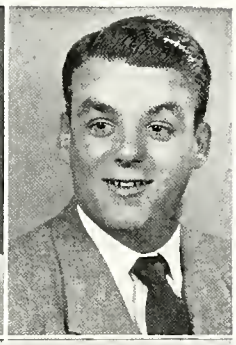

JERRY SCHMIDT
"Jake"

"I hope I shall have leisure to make good."

Shop Club 4, Secretary-Treasurer.

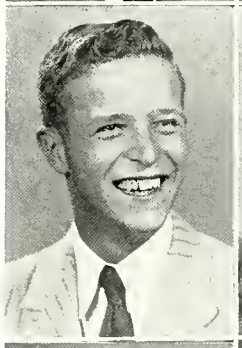

RICHARD SLADE
"Elmer"

"Life is a jest, and all things show it;
I thought so once, but now I know it."

Honor Society 4; Class President 4; Baseball 2; Student Council 2-4; Retrospect Staff; Junior Class Play; Reception Committee; Senior Class Play.

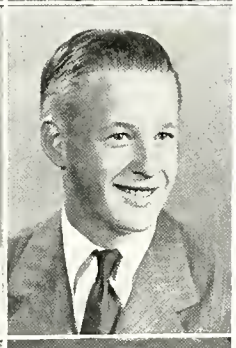

ALAN SPAFFORD

"'Tis ever common that men are merriest when they are from home."

Basketball 1; Baseball 1; Dramatics Club 2; Pep Club 4; Melody Hour 3-4; Student Projectionist 3-4; Junior Class Play; Senior Class Play; Student Election 4; Reception Committee.

JAMES TATE

"He may live out his life but never his love."

Basketball 1-2-3-4; Track 1-2-3; Cross Country 3.

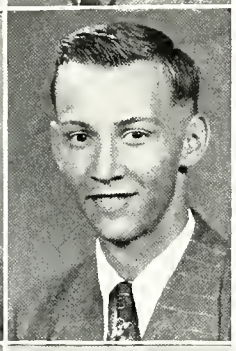

BILL WARD

"Let thy speech be better than silence, or be silent."

Shop Club 4, President.

JACK WARREN

"A wise man talks less and listens more."

Track 2-3-4; Student Manager 3-4; Cross Country 3; Shop Club 4.

Killed - auto wreck

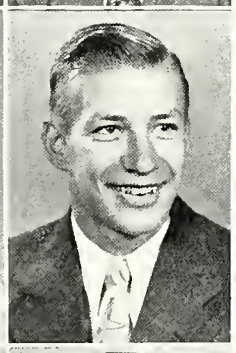

JACK WOODS

"A rather quiet chap with not much to say, but ready to do plenty."

Basketball 1-2-4; Baseball 1-2-3; Track 4; Shop Club 4; Reception Committee.

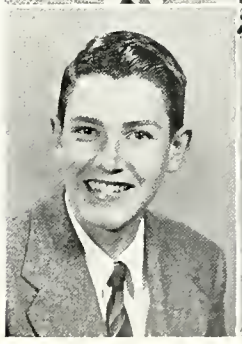

VAUGHN YOUNG

"A little nonsense now and then is relished by the wisest men."

Football 1-2; Student Manager 1; Student Council 2; Dramatics Club 1-2; Choir 1-2-3-4; Melody Hour 1-2-3; Retrospect Staff; District Choir Contest 3; State Choir Contest 3; Junior Class Play.

Marvitta Hallen

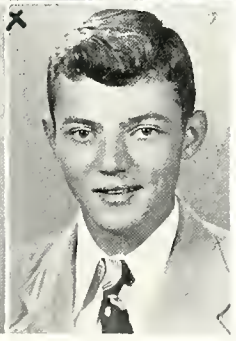

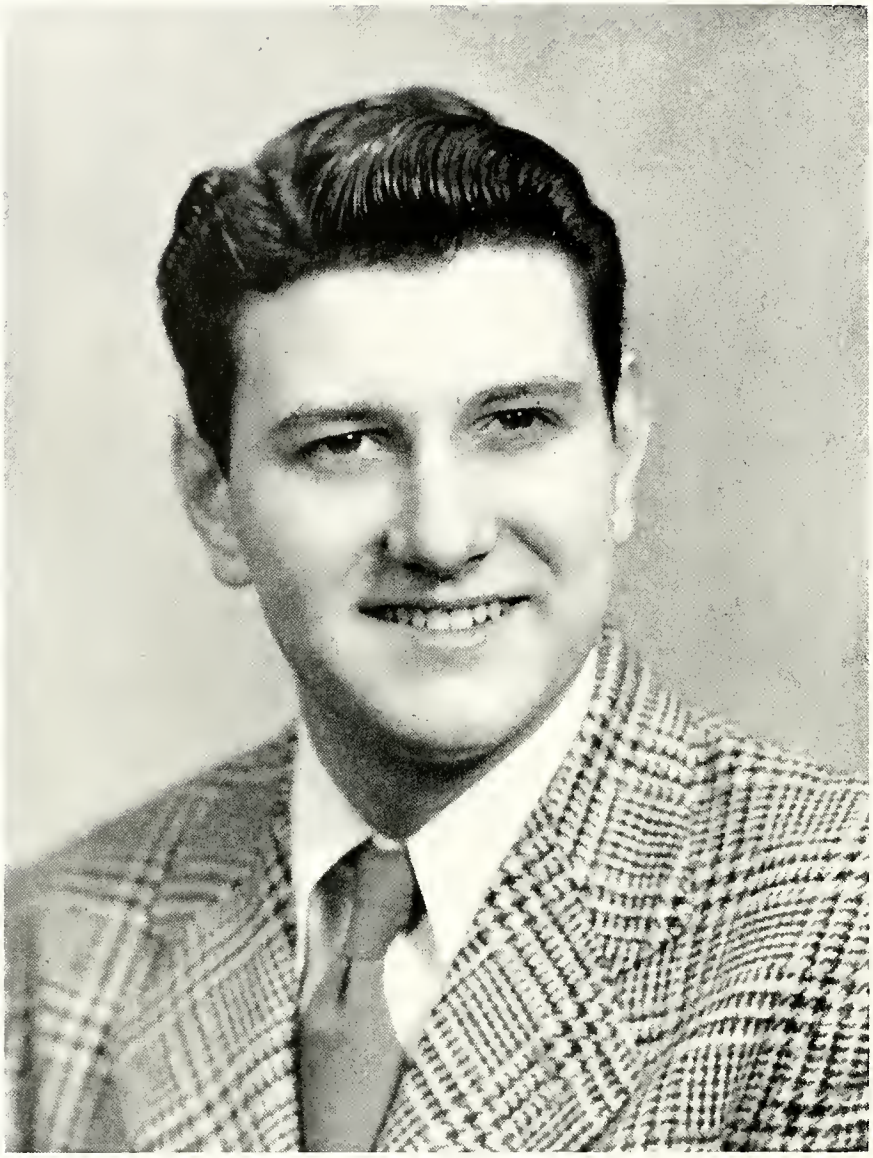

JOSEPH HARRY COCKRAN

"Jose"

"The valiant never taste of death but once. "

Commercial Club 1-2; Art Club 1-2-3; Football 1-2.

IN MEMORIAM

August 19, 1930 September 27, 1948

Fond of sports, talented in art, keenly aware of the beauties and mysteries of nature, Joe lived a full and happy life.

The serenity with which he faced "the inevitable hour"—coming all too soon—exemplifies the valiant spirit that endeared him to us all.

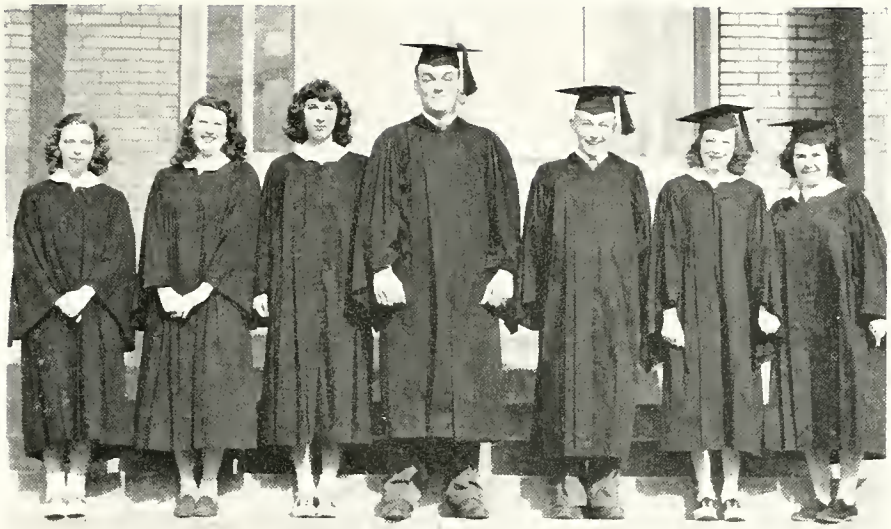

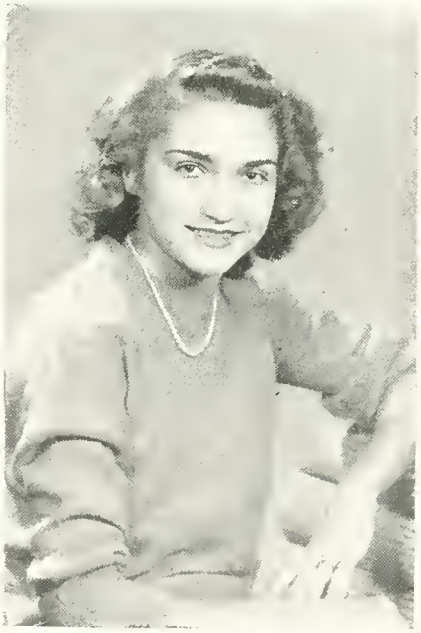

RUTH ADERS

D. A. R. Good Citizenship Contest.

CLASS HISTORY

FRESHMEN

Four years ago on a glorious autumn morning—September 5, 1945, to be exact—we donned our shoes, put aside childish pleasures, and entered, for the first time, the halls of P.H.S.

One hundred five strong, we were greeted by Mr. Dill and the faculty, which included a number of new teachers: Mrs. Morrow, Mr. Walker, Mrs. Moore, Mr. Downey, Mr. Dyer, and Mrs. Gayer.

With great foresight we began at once to look forward to our Junior Senior reception. Through the kindness of the Princeton Theatre Company we sponsored the picture "Cornered" and proudly entered the sum of $85.63 to our credit on the office books.

This year Ann Carpenter, John Parker, and Ruth Aders represented us on the Student Council. Many of our members began musical careers by joining the band.

Soon came those "rare" days in June when we forgot our books and once more enjoyed the luxury of blue jeans and long sessions at the Greeks.

SOPHOMORES

The "good days" ended all too soon and wearily we treked our way back to the big "teepee of knowledge," but the glamor of that first entrance had disappeared. We were welcomed in a sterner manner and soon learned that sophomores are not to be pitied, only to be tolerated.

Several new faces appeared among the faculty: Mr. Weist, Mr. Daubenspeck, and Mrs. Beulah Mason. Miss Kriege, who had so diligently initiated us into the mysteries of algebra, retired to follow the more peaceful occupation of farm life.

Our Student Council members this year were Vaughn Young, Carole Shafer, Dick Slade, Don Rhodes, Jim McDonald, and Loleta Hatfield.

Patty Bammer and Delores Board were chosen attendants to the football queen, Joan Lewis.

Eleanor Baldwin became our first student librarian.

As the "new look" came in, the school year ended, and the Mt. Carmel swimming pool became our favorite rendezvous.

JUNIORS

At long last we returned to school to find ourselves members of that enviable group known as "upperclassmen" and were accordingly assigned seats in the assembly. Accustomed to changes we were not surprised to find three new names on the faculty roster: Mr. Schneider, Miss Mason, and Mr. Vanes.

Wisely our newly elected officers, Marjorie Williams and John Brown presidents, and Ruth Aders and Jim McDonald vice-presidents, set to work at once to garner the necessary funds for the big event of the year, our Junior-Senior reception. Proud possessors of an antiquated pop-corn machine, two metal buckets, and one dozen lard cans, we became venders of pop-corn, hot-dogs, and candy. To supplement the wealth thus accumulated we presented the play "Junior Miss," directed by Mr. Fougnies.

Not only did we establish a reputation for excellent acting, but also added a goodly sum to our treasury.

Our attendants to the football queen, Delores Board, were Marilyn Horn and Patty Bammer.

Came May and the long anticipated event—the reception—arrived. After hours of back-breaking labor, converting the gymnasium into a colorful Mexican patio, we slipped into new formals and collars and ties, and forgetting our weariness tripped "the light fantastic" to the melodious strains of Bill Shelton's orchestra.

The gruelling finals left us with the joyous thought—Only one year more!

SENIORS

Only one year more! The echo brought forth mingled feelings—some glad, some sad. Our number, now only ninety-three, was reduced when Howard Cansler and Harley Gatewood left to finish their education in Uncle Sam's school, the army. On September 27, we were saddened by the death of Joe Cockran, who had been unable to return for his senior year. Tragedy struck again on October 6, and took from the faculty Mr. Dragoo, bandmaster for almost twenty-one years.

Four new teachers greeted us this year: Miss McCown, Mrs. Nettles, Mrs. Maxam, and Mr. Evans. Later Mr. Berger took over the duties of band director. Too, we missed Miss Dame, who retired in the spring to enjoy the serenity of her country home.

Our new officers (some old), Marjorie Williams and Dick Slade presidents and Rita Sheridan and Jim McDonald vice-presidents, began at once to plan for "The Retrospect," which we had decided to dedicate to Mr. Dragoo.

Ellen Ann Shanley was chosen football queen with Eleanor Baldwin and Betty Coleman as her senior attendants.

John Parker received the Quarterback trophy for being the outstanding back and Louis Galambos the trophy for being the outstanding lineman on the 1948-49 football team.

Under the direction of Mrs. Maxam we presented "January Thaw", a Broadway hit which proved to be a P.H.S. hit also. Incidently the sum added to our treasury proclaimed it a huge financial success as well.

As "The Retrospect" goes to press we look forward to:

The Junior-Senior reception on May 20, in the gymnasium, which, according to Miss Saupert, will be simply decorated with a crepe paper streamer or two. Oh! Miss Saupert, you wouldn't, would you?

The Baccalaureate services on May 29, when we shall assume for the first time the formal attire of the well-dressed graduate—caps and gowns.

The Senior Dinner May 31, at the American Legion Home, where the faculty and the school board will meet "to strike it rich" with the 49ers.

June 2, 1949—Commencement! Farewell to crew cuts and bobby-sox! We leave P.H.S. as Twentieth Century 49ers to search for the "hidden gold" of a new era.

BETTYE RINKE
RUTH ADERS
DICK SLADE
ALAN SPAFFORD

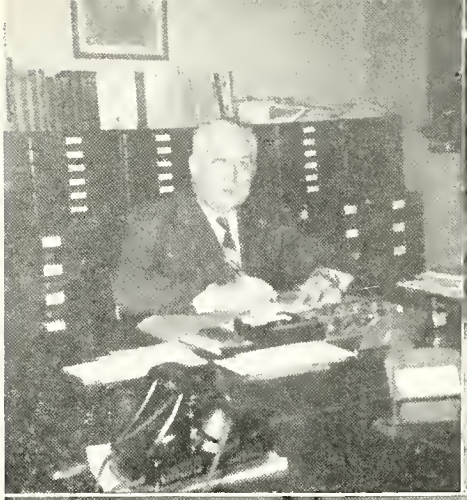

CALENDAR

SEPTEMBER

September 7, the teachers met to plan our fate for the first semester. The next day, sad in heart but cheerful in soul, we trudged up the hill to begin our last year within the beloved walls of P.H.S. To guide us through our final year we chose Marjorie Williams, Dick Slade, Rita Sheridan, and Jim McDonald as officers.

Our first football victory, over Washington, made us over-confident of our prowess and we lost our second game to the so-called "under-dog" Dugger. The "Fighting Tigers", however, came back with a decisive victory over the Bedford Stonecutters. How could they do otherwise when their queen, Ellen Ann Shanley, and her bevy of charming attendants, Patty Coleman, Eleanor Baldwin, Nancy Lynn, Beverly Massey, Carolyn Ingle, and Barbara Parker, were urging them on?

On September 27, we were all saddened by the death of Joe Cockran, who would have been a senior this year.

OCTOBER

Tragedy ushered in this month when on October 6, we were all appalled by the sudden death of Mr. Dragoo, popular bandmaster. The band, in full uniform, attended the services, and many students paid their last respects to "Teacher".

The football team chalked up two more victories, one over the Vincennes Alices, and the other over Huntingburg.

The first of a series of programs sponsored by the Tri Kappa sorority was greatly enjoyed. The Cole Marionettes gave a very clever version of Ruskin's "King of the Golden River."

Another lyceum program on football reaped almost immediate rewards, for Mr. Weist's warriers of the gridiron subdued the doughty Boonville Pioneers. Dick McGowan fractured two bones in his hand in the last encounter; and the Tigers, minus his help, lost to Bicknell. But why mourn? The teachers attended the S.W.I.T.A. and we had a much needed rest.

The end of the month found the seniors closing a highly successful advertising campaign for funds to help defray the expenses of "The Retrospect". Thanks to the merchants who so generously contributed to our cause. The "Syndicate" won and chose Rita Sheridan as editor-in-chief. The losers, known as the "Coalition", chose Don Maxam as assistant editor.

NOVEMBER

The football team closed a successful season with victories over Jeffersonville and Jasonville. They well deserved the banquet given them at the American Legion Home. John Parker was presented a trophy for being the best back and Louis Galambos one for being the best lineman .

The Junior Class Play, "Home Sweet Homicide" proved a great success, and we looked forward eagerly to seeing our own special talent on the stage once again.

November 24, ushered in the basketball season and a loss to Oakland City, the first of many defeats for a team that was really better than the scores indicated. This month also saw the Tigers lose to Mt. Vernon.

Thanksgiving vacation proved a pleasant interlude from study.

DECEMBER

Santa Claus came early to Princeton High School when the Consolidated Auto Company gave the school a new Ford to be used in the safety classes. Now it's really not safe on the streets anymore! Perhaps old Santa had something to do with our basketball victory over the Petersburg Indians. At least we had one scalp in our belt.

The new shop club F.V.W.A. (translated—Future Vocational Workers of America) enjoyed a banquet efficiently served by the members of Miss Hudson's Home Ec classes.

Members of the physical training classes were given a new pastime when the armory pool was opened to them for one day each week.

Bad luck again pursued the Tigers. Huntingburg thrashed them to the tune of 72-34. Undaunted the scrapping varsity attacked the Owensville Kickapoos and proudly boasted another victory.

Christmas vacation came at last—two whole weeks— and we were able to follow the Tigers to Boonville and Jasper only to witness, gloomily, two more defeats.

JANUARY

Vacation over, back to school we plodded to start cramming for the final exams.

Enthusiasm undampened we followed our favorite

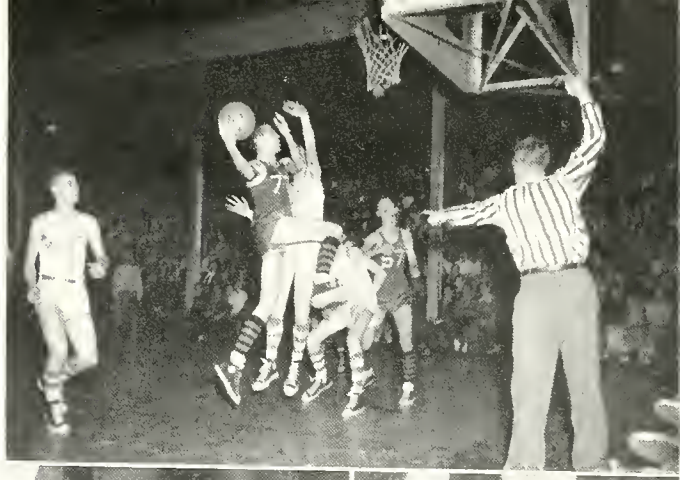

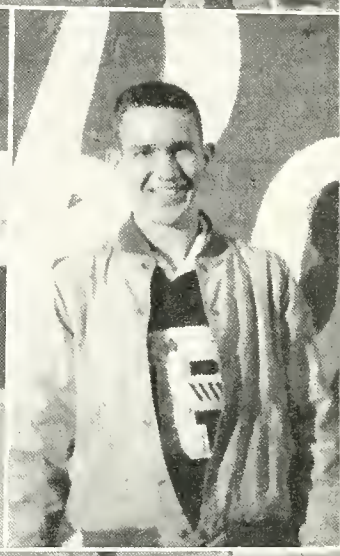

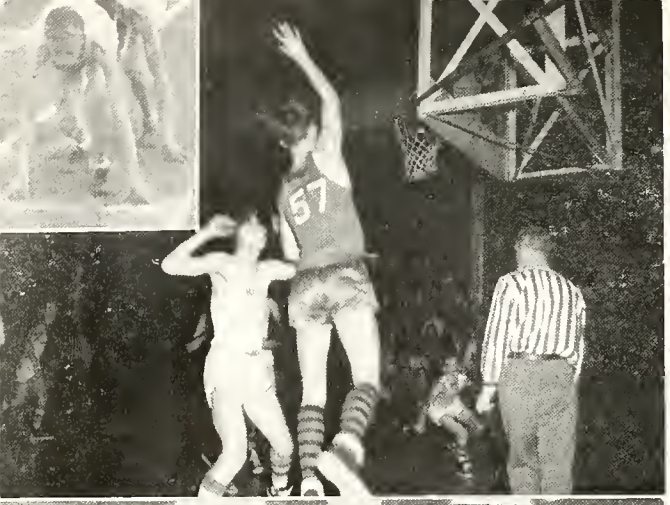

basketball team to Bosse where we lost by nine points. Still loyal everyone who could "hitch" a ride went to Terre Haute; Wiley turned the trick again!

Final exams followed, necessitating late hours and industrious study during the week-end.

Another lyceum program—the Polomene Potters fascinated their audience with an interesting demonstration of the fine art of making pottery.

The Tigers journeyed to Reitz to return defeated, but not discouraged; for the next night they played an overtime game with Boonville to lose by one point in a heart-breaking finish. In quick succession came a loss to Memorial, a comforting win from Sullivan, and another loss to Bicknell.

FEBRUARY

The month of famous people opened with another program, given by the versatile Wade Quartette.

The "losing jinx" continued to follow the ill-fated Tigers, who lost their games with Ft. Branch, Tell City and Evansville Central.

Members of the band journeyed to Evansville to attend the District Solo and Ensemble Contest. Our talented musicians returned with a fair share of first and second places. The following week they repeated their successes at the State Contest at Terre Haute.

MARCH

As the strong March winds began to blow, the F.H.A. girls busily planned their St. Patrick's Day dance.

March 24, the lights in the gymnasium dimmed, the curtain parted, and a large audience settled back to enjoy "January Thaw", cleverly produced by the "Senior Players". "The best play we've ever had" was the universal comment. Who are we to deny it!

As the month went out "like a lamb" we enjoyed another number of the lyceum course, the Conservatory Players, who presented Oscar Wilde's hilarious comedy, "The Importance of Being Earnest."

APRIL

Pleasant weather inspired house cleaning, and Joe Board helped to remove some of the debris (?). Volley-ball became the popular sport of the Noon League.

The band attended the District Band and Choir Contest at Washington, and again our musicians won many honors.

Another lyceum program, "The Mikado", delighted the student body and gave them a taste of light opera. There followed a week crowded with activities. The band gave an excellent program in the gymnasium as a prelude to a drive for funds. Jack Rominger was presented with the Arion Foundation Award for the outstanding band member for 1948-49; and William Clark Caniff was given a scholarship in music by Evansville College. On Friday night the Student Council gave a school dance that was indeed unique. The girls took the boys and paid the bills. What a pleasant reversal of custom!

April 11, we entertained the county seniors in the afternoon. Representatives from various colleges met with the different groups to advise them concerning their future careers.

The athletically inclined turned their attention to track and baseball; the "thinly clads" were in evidence everywhere. The seniors worked desperately to finish "The Retrospect" script, and everyone looked forward to Easter vacation and a respite from our labors.

MAY

The last month arrived, but passed, not slowly as we had anticipated, but with alarming rapidity as we realized that our school days would soon be over.

Then came the last impórtant events: The Junior Prom (Miss Saupert, we'll never believe vou again!); the Senior Dinner, saddened by the thought that it was our last social event; Baccalaureate, with its solemn moments; and Commencement, so aptly named, for we left the joys and sorrows of high school to commence a new and more serious phase of life.

June 3, 1949, Cards! ! ! Adios! P.H.S.

MARJORIE WILLIAMS
ALICE JUNE HARTWELL
BETTY SEABAUGH
ORVILLE BECKES

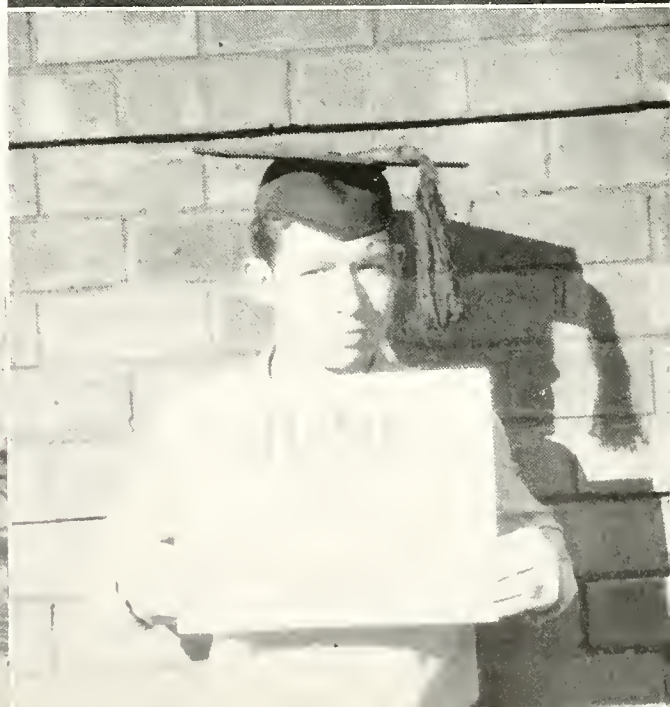

UNDER CLASSMEN

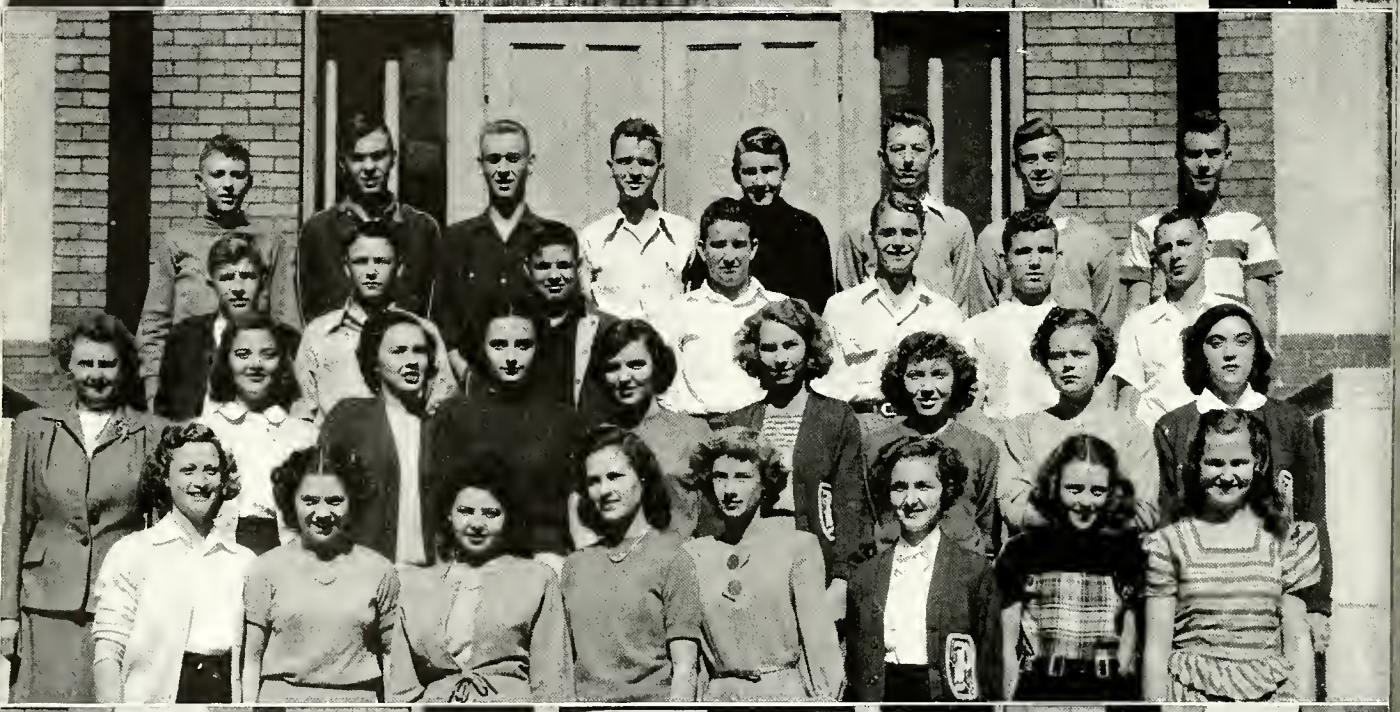

CLASS OF 1950

GROUP I—

ROW I—Joyce Wright, Marilyn Newton, Susan Board, Carole Dyson, Dorothy McKannon, Betty Hill, Carol Pitman, Annabelle Ingler, Wanda Hill, Sandra Young.

ROW II—John Henry, Bob McConnell, Jerry Wilderman, Jim Colbert, Rollan Jones, Roy Sisson, Bob Whitted, Jack Willis, Bill Ridgely, Bob Winters.

ROW III—Jack Greek, Doyle Pollock, Lee Miles, Frank Foster, Carlos Welder, John Robert King, Bill Field, Harvey Jarvis, Alex Gilmour.

ROW IV—Otto Davis, Ed Weisgerber, Dwight Wuertz, Jim Hurst, Darrell Carpenter, Ralph DeBord, Eugene Earley, Richard Pollock.

GROUP II—

ROW I—Patsy Taylor, Lucretia Bury, Jo Ann Dyson, Wanda Jines, Annabelle Kunkel, Doris Dunn, Patty Boerke, Helen Montgomery.

ROW II—Miss Saupert, Deloris Curts, Virginia Kunkel, Diane Cox, Joyce Foley, Martha Usery, Agnes Teipe, Sue Lynn, Sharon Burch.

ROW III—Don Raye Smith, John Graper, John Ritchie, Bill Wallace, Victor Stunkel, Raymond DeBord, Granville Tate.

ROW IV—John Pittman, Robert Gentry, Harold Kirk, Carl McClure, Bill Miller, Jim Pittman, Jack Summers, John Williams.

GROUP III—

ROW I—Murrel Thompson, Louise Rose, Wilma Collins, Jo Bruce, Joann Rumple, Jo Ann Alvis, Barbara Thomas, Ruth Phillips, Geraldine LaGrange, Marjorie Jennings, Jim Laswell.

ROW II—John Elkins, Vera Sloan, Margaret Skelton, Nancy Lynn, Mary Lou Hunt, Juliann Green, Mary Ruth Taylor, Rose Ella Griffin, Wanda Passwater, Beverly Stormont, Phyllis Dow, Bob Nash.

ROW III—Deloris Sweppy, Jane Harris, Anna Marie Curtice, Carol Jean Dyson, Carletta Tipton, Jo Ann Bingham, Jane Cooper, Beverly Massey, Judy Zimmerman.

ROW IV—Doyle Schmidt, Leroy Tyree, Fred Nally, Raymond DeCoursey, Edward Fougnies, George Bruce, Frank Watson, Don Rinehart, Doyne Ford.

Absent: Virginia Booth, Robert Hurt, Marilouise Julian, J. D. Pegram, Bill Rinke, Robert Roney, Bill Ringham, Thurlow White.

Scenes from "Home Sweet Homicide" as presented by the Class of 1950.

CLASS OF 1951

GROUP I—

ROW I—Max Gwaltney, Joann Driskell, Dorothy Thomas, Dorothy Raigner, Janice Lamb, Sylvia Walker, Joella Angle, Sharon Downs, Katherine Louda, Jack Richie.

ROW II—John Massey, Barbara Hitch, Sharon Rader, Reba Cundiff, Ruth Thrasher, Barbara Parker, Barbara Pollard, Betty Hill, Louise Jaquemai, Mildred Glenn, Wendell Brown.

ROW III—Don Deffendall, Glenn Morrison, Roy Davis, Bob Hart, Fred Nelson, Jim Hall, Jack Beatty, Jack Gordon, Chester Brown, Richard Hill, John Clark.

ROW IV—Ronald Bryant, Harold Elliott, James Reneer, Don Stoops, Bob McDonald, Bill Green, John Reynolds, Tom Bishop, Billie Waldroup.

GROUP II—

ROW I—Alma Dean Wilson, Geraldine Howard, Marjorie Phillips, Ann Robinson, Bonnie Frick, Fayetta Walker, Betty Patterson, Mildred Collins, Carol Daugherty, Velma Penner.

ROW II—Miss Hudson, Ned Williams, John Dosch, Howard Hefley, Richard Coomer, Fred Crandall, George Smith, Jack McDowell, Marvin Adams, Ed Utley.

ROW III—Bob Turpin, Bob Farrow, Joe Boyles, Bob Coomer, Bill Scott, Howard Griffin, Bob Combs, Fred Antell, Fred Smith, Donald Douglas.

ROW IV—Jesse Hale, Dick McGowan, Don Allen Smith, Calvin Cary, Bill Stoops, Jerry Wright, George Johnson, Bob Wildt, Jim Hartwell, Don Colbert.

GROUP III—

ROW I—Bryan Wirth, Jim Collins, Rosella Burns, Elizabeth Whitworth, Sharon Bohler, Frances Board, Mary Alice Foster, Melissa Maxam, Carolyn Wilson, George Parker, Richard Goodwin.

ROW II— Barbara Jorden, Mary Wilkinson, Barbara Helsley, Patsy Skelton, Nancy Steiner, Phyllis Luttrell, Sally Beaman, Jane Armstrong, Elsie Lee, Patsy Morris, Barbara Martin, Freida Sisk.

ROW III—Geneva Morrison, Lauretta Gatewood, Marilyn Nossett, Billie Jean Nulton, Mildred Grant, Catherine Mans, Diane Thies, Rosetta Tyree, Joann Watkins, Hilda Alvis, Lyla Loveless.

ROW IV—Joe Boyles, Joe Hensley, Alan House, Thomas Kays, Don Sheridan, Charles Burdick, Mike Warren, Alden McClure, Jim Summers, Bill Carpenter, Wayne Collins.

Absent: Gene Braselton, Barbara Clark, Donna Dossett, Leonard Harbison, Carolyn Ingle, Griff O'Neil, Victor Stunkel, Joan Whitehead, Jack Graham, Roger Hyneman.

CLASS OF 1952

GROUP I—

ROW I—Jerry Young, Billy Graves, James Caniff, James Dukes, Jowyn Bohler, Sandra Everly, Barbara Wheeler, Joan Willis, Roy Stoll, Frank Nelson, Billy White.

ROW II—James Tyree, Susanna Keneipp, Irene McDonald, Sue Henneberger, Norma Jean Montgomery, Phyllis Sturges, Barbara Woods, Lorraine Clem, Doris Cunningham, Mildred Davis, Marietta Usery.

ROW III—Bill Woods, Joe Beard, Joretta Reed, Delores Thompson, Thelma Kirby, Lucille Johnson, Joan Bennett, Wanda Brokaw, Janet Witherspoon, Janet Rothert, Jerry Wyttenbach.

ROW IV—John Lashbrook, Charles Bury, Martha Truckey, Helen Stevens, Elaine Camp, Billie Jean Martin, Billie Walker, Jerry Webster, Earl Miley.

GROUP II—

ROW I—Joe Stoops, Jack Nossett, Tommy Tharp, Lauretta Parker, Betty Torbett, Kathryn Sutherland, Betty Hurt, Clarabelle Wright, Mary Lou McNeece, Jack Warren, Charles Bullock, Bill McGillem.

ROW II—Wilma Brenton, Deloris Roney, Billie June Richardson, Shirley Maxam, Evelyn Newman, Betty Ann Armstrong, Loretta Greentree, Eutolia Kirby, Juanita Singleton, Shirley Harrell.

ROW III—Phillip Sturges, Richard Deffendall, Bob Jennings, Betty Fisher, Carol Thacker, Linda Colbert, Jennee Carpentier, Virginia Wade, Donald Bryan, Jim Whitehead, Fred Boyle.

ROW IV—Ronald Roger, Lee Witherspoon, Alva Walker, Buthyal Minnis, Fred Stocker, Terry Whitman, Billy Von Woods, George Utterback, Calvin Kelly, Darrell McKannon.

GROUP III—

ROW I—Robert Morris, Charles Bullock, Frances Sanders, Bonnie Mitchell, Sharon Singleton, Sharron McNew, Sharon Woods, Betty Holt, Eva Mae Grubbs, Nancy Carlisle, Donald Penner, Leonard White.

ROW II—Marcella Speedy, Elizabeth Cundiff, Nora Belle Matz, Thelma Teipe, Eleanor Cox, Helen De Coursey, Marilyn Neidlinger, June Whitten, Patty Bye, Naomi Jarvis, Joan Hope.

ROY III—Joe Bishop, Louis Allen, Richard Battram, Donald Curtice, John Alan Thomas, Harold Watt, Robert Taylor, Dee Holland, John McGillem, Gilbert Beard.

ROW IV—Pat O'Neill, Doris Williams, Danny Kendle, John Bill Steiner, Loyd DeJarnett, Tom Julian, Miss Taylor, Paul Hill.

Absent: Juanita Curry, Warren Hurst, Mary Louise Luttrell, Donald McNew, Billie Newton, Thomas Tharp, Joan Whitehead, Harold Wright, Ruth Thrasher.

ACTIVITIES

1948 - 1949

HONOR SOCIETY

ROW I—Ann Carpenter, Marilyn Horn, Marjorie Williams, Ann Morrow.

ROW II—Joe Board, Eleanor Baldwin, John Brown, Mrs. Walker, sponsor, Rita Sheridan, Ruth Aders, Jim McDonald.

New members (not in picture) Seniors: Jeanette Banet, Louis Galambos, Robert Graper, and Richard Slade. Juniors: John Elkins, Jane Harris, Harold Kirk, Virginia Kunkel, Geraldine LaGrange, John Pittman, Vera Sloan, Beverly Stormont, Patsy Taylor, Agnes Teipe, and Carletta Tipton.

STUDENT COUNCIL

ROW I—Sharon Downs, Ruth Aders, Lucretia Bury, Rosella Burns.

ROW II—Sylvia Walker, Marjorie Williams, Rita Sheridan, Mildred Grant, Louise Rose, Elizabeth Cundiff, Patty Boerke.

ROW III—Jim Whitehead, Dick Slade, John Elkins, Jack Summers, Mrs. Maxam, sponsor, Harold Kirk, Bob Combs, Joe Board, Mike Warren.

STUDENT LIBRARIANS

ROW I—Eleanor Baldwin, Beverly Stormont.

ROW II—Sharon Burch, Virginia Booth, Cathy Mans, Sylvia Walker.

ROW III—John Parker, Miss Robertson, Catherine O'Connell, Otto Davis, Jeanette Banet.

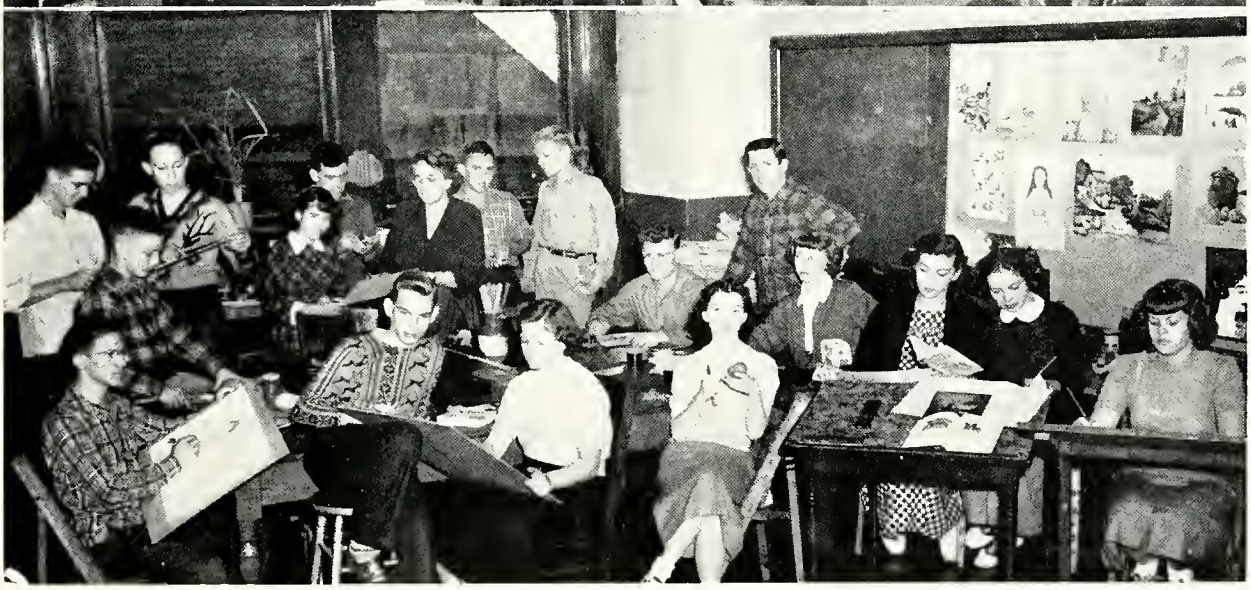

ART CLUB

ROW I—Bill Phillips, Bob Jeffries, Vera Mae Sloan, Melissa Maxam.

ROW II—Bob Morris, Joan Willis, Miss Blase, Loyd De Jarnett, Anna Marie Curtice, Phyllis Luttrell, Bettye Rinke, Sharon Rader.

ROW III—Darrell Carpenter, Jim Colbert, Tom Julian, Bill Ridgely, Paul Hill, Jack Willis.

TIGER-TORIAL BUSINESS STAFF

ROW I—Marjorie Jennings, Joe Catherine Bruce, Annabelle Kunkel, Mary Preston, Patty Coleman, Marilyn Schrodt, Juanita Foley, Ruth Aders, Ruby Yunginger, Carol Ritchie.

ROW II—Marjorie Williams, Marilyn Horn, Mabel Taylor, Wilma Sweepy, Betty Seabaugh, Betty Hill, Elinor Roberson, Patty Bammer.

ROW III—Miss Byrne, Dianne Thies, Jeanette Smith, Wilma Taylor, Ann Morrow, Ann Carpenter, Loleta Hatfield, Linda Pollard.

ROW IV—Don Raye Smith, Fred Alvis, Bob Hertel, Bob McConnell, Lee Miles.

TIGER-TORIAL EDITORIAL STAFF

ROW I—Don Stoops, Douglas Hefley, Jim Graetz, John Parker, Jack Rominger, Joe Board, Bob Whitted, Bob Jeffries.

ROW II—Bill Carpenter, Phyllis Dow, Mary Preston, Betty Seabaugh, Patty Coleman, Wilma Sweppy, Marilyn Schrodt, Eleanor Baldwin, Elizabeth Rinke, Frances Board, Marvin Adams.

ROW III—Marjorie Williams, Nancy Beaman, Marilyn Horn, Ruth Aders, Wilma Taylor, Loleta Hatfield, Linda Pollard, Nancy Steiner.

ROW IV—Miss Austin, Carol Dyson, Doris Dunn, Cathy Mans, Joan Whitehead, Beverly Stormont, Louise Rose, Marilyn Newton.

ROW V—Ann Morrow, Rita Sheridan, Jeanette Banet, Delores Curts, Anna Marie Curtice.

HOME ECONOMICS CLUB

ROW I—Dorcas McKenzie, Dixie Coomer, Mary Preston, Mabel Taylor.

ROW II—Martha Usery, Marietta Usery, Lorraine Clem, Marjorie Phillips, Ruth Passwater, Freida Sisk, Mary Alice Foster, Juanita Foley, Mary Wilkinson.

ROW III—Barbara Helsley, Beverly Stormont, Norma Woods, Betty Armstrong, Carletta Tipton, Jeanette Banet, June Whitten, Jo Bruce, Wilma Holderbaugh, Wilma Sweppy, Virginia Kunkel, Miss Hudson.

ROW IV—Rosella Burns, Sharon Singleton, Sharron McNew, Mary Lou McNeece, Wilma Collins, Thelma Teipe, Eva Mae Grubbs, Patty Behymer, Sandra Everly, Nancy Carlisle, Frances Sanders.

Absent: Ruth Phillips.

GIRL RESERVES

ROW I—Dorothy Raigner, Loretta Parker, Crystal Miles, Bonnie Mitchell, Sylvia Walker, Sharon Singleton. Bettye Rinke, Joan Bohler, Rosella Burns, Norma Montgomery, Marilyn Schrodt.

ROW II—Miss Adams, Lauretta Gatewood, Freida Sisk, Barbara Helsley, Shirley Harrell, Joan Hope, Sandra Everly, Eleanor Cox, Joan Bennett, Billie Walker, Joella Angle, Frances Board, Carolyn Ingle.

ROW III—Miss Austin, Ann Robinson, Virginia Kunkel, Betty Hill, Geneva Morrison, Martha Truckey, Helen Stevens, Elaine Camp, Nancy Steiner, Sally Beaman, Marcella Speedy, Marilyn Nossett.

ROW IV—Mrs. Moore, Kathryn Sutherland, Mary Wilkinson, Lucille Johnson, Joann Watkins, Hilda Alvis, Carol Thacker, Carole White, Nancy Beaman, Catherine Mans, June Hartwell.

ROW V—Marjorie Williams, Barbara Pollard, Mildred Collins, Betty Patterson, Dorothy McKannon, Bonnie Frick, Linda Pollard, Thelma Teipe, Barbara Hitch, Rosetta Tyree, Fayetta Walker.

FUTURE VOCATIONAL WORKERS OF AMERICA

ROW II—Jerry Schmidt, Jack Warren, Jim Graetz, Ronald Douglas, John Brown, Ned O'Neill, Charles Barrett, John Bill Caniff, Bill Andrews, Ben Coomer, Jack Woods, Bob Grubb.

ROW I—Paul Morgan, Lewis Miles, Charles Kunkel, Bill Ward, Jack Gwaltney, Murrel Thompson.

F. F. A.

ROW I—John Thomas, George Parker, Griff O'Neil, John Graper, Granville Tate.

ROW II—John Clark, Harold Watt, Donald Nelson, Glenn Morrison, Harley Gatewood, Bill Wallace.

ROW III—Fred Nelson, John Bill Steiner, Jim Hartwell, Jim Griffin, Bob McDonald.

ROW IV—Roy Davis, Jim Laswell, Donald Curtice, Bill Woods, Howard Griffin, Don Stoops.

Absent: Robert Roney, Lee Witherspoon, Joe Boyles, Wendell Brown.

SENIOR BAND MEMBERS

ROW I—Jack Rominger, Pat Bammer, Marilyn Horn, Patty Behymer, Jeanette Banet, Bob Hertel.

ROW II—Jack Gwaltney, Bill Clark Caniff, Ronald Douglas, Catherine O'Connell, Rita Sheridan.

ROW III—Wanda Perry, Juanita Foley, Nancy Shoulders, Ann Carpenter, Ann Morrow.

ROW IV—John Bill Caniff, George Hadfield. Nancy Beaman

MAJORETTES

Doris Dunn, Carole Dyson, Barbara Parker, Joan Bingham, Beverly Stormont, Mildred Grant, Catherine Mans, Jo Ann Alvis, Barbara Thomas.

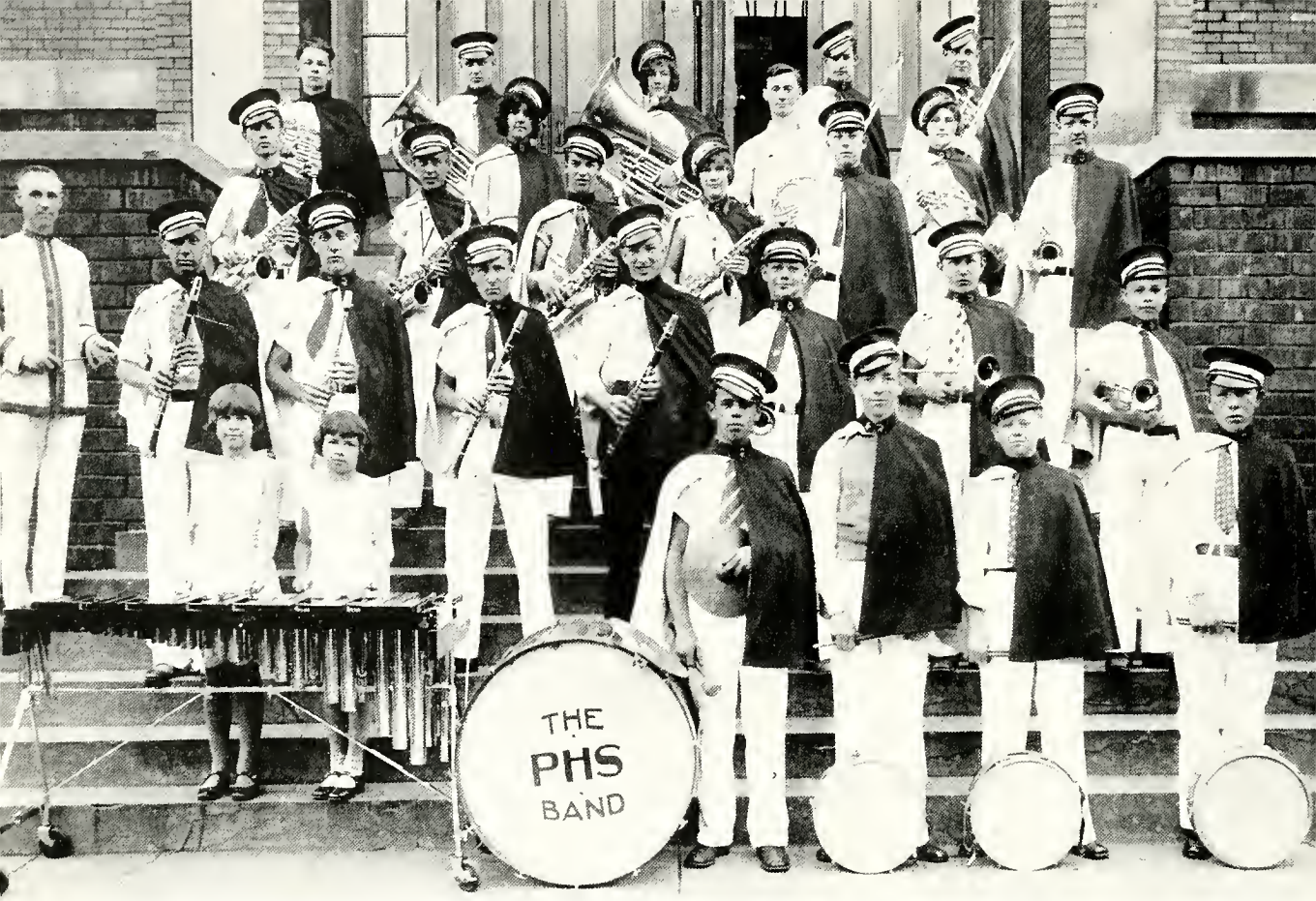

PRINCETON HIGH SCHOOL BAND - MAY 29, 1930

ROW I—Geraldine Boswell, Marcia Skelton, Fred Bye, (unknown) Shirley Halbert, Harold Smith.

ROW II—Arthur Dragoo (director), Walter Purdy, Jonas Jackson, Leonard Rogers, Bill George, Bill Fishman, Francis Small, Clifton Parman.

ROW III—Barney Benham, Don Decker, Noel Bond, Pauline Quiggins, Knightly Trippett, Charles McBurney.

ROW IV—Bonnie Taylor, Fred Stevens, Thelma Rogers.

ROW V—Gerald Stephens, Dick Miller, Delores Yancey, Jimmy Green, Nelson Smith.

BEVERLY STORMONT
Mascot—1938

Before organizing the Princeton High School Band in September, 1927, Bandmaster Dragoo directed the Princeton City Band, the Ft. Branch Boys' Band, the Francisco Band, the Patoka Band, the Lincoln High School Orchestra, and the Mt. Vernon High School Band.

Having had a varied career, which included engagements with lyceum and chautauqua concerts, musical revues, circus bands, and city bands and orchestras, he was able to produce versatile musical organizations, of which the Princeton High School Band has been outstanding.

The present organization of sixty members was developed by Mr. Dragoo from a small aggregation of eager young musicians.

During the years of its existence, the Princeton High School Band has made an enviable record, having won many honors as both a marching and a playing band as well as awards in district and state solo and ensemble contests.

Under the leadership of Mr. Kenneth Berger, new director, the Princeton High School Band will strive to maintain the high standard of excellence set by Mr. Dragoo.

NANCY BEAMAN
ANN MORROW

PRINCETON HIGH SCHOOL BAND 1948 - 1949

ROW I—Doris Dunn, Carol Dyson, Barbara Parker, Jo Ann Bingham, Mildred Grant, Cathy Mans, Jo Ann Alvis, Barbara Thomas.

ROW II—John Henry, Granville Tate, Beverly Stormont, Nancy Lynn, Jack Gwaltney.

ROW III—Diane Cox, Patsy Taylor, Betty Hill, Susan Board, Janet Rothert, Nancy Shoulders, Ann Morrow, Ann Carpenter, Patty Bammer, Sharon Bohler, Geraldine LaGrange, Mr. Berger (director).

ROW IV—Jeanette Banet, Barbara Woods, Janet Witherspoon, Mary Lou McNeece, Patty Behymer, Hilda Alvis, Sandra Everly, Marilyn Horn, Carol Daugherty, Phyllis Dow, George Parker, Imal Miley.

ROW V—Bob Hertel, Jack Beatty, Eva Mae Grubbs, Nancy Carlisle, Jennee Carpentier, Dianne Theis, Agnes Teipe, Jack Rominger.

ROW VI—Irene McDonald, Don Sheridan, John Hay Williams, Eddie Fougnies, Jim Collins, Dwight Wuertz, Juanita Foley, Wanda Perry, Tom Kays.

ROW VII—Bill Clark Caniff, Alden McClure, Ronald Douglas, Jerry Wyttenback, Catherine O'Connell, Rita Sheridan, Jane Harris.

ROW VIII—John Bill Caniff, Bob Roney, John Graper.

BEVERLY STORMONT
Drum Major—1948-49

CHOIR

ROW I—Mrs. Caniff, Vera Sloan, Sharon Bohler, Doris Dunn, Bob Nash, Harold Kirk, Karl McClure, Bill Clark Caniff, Jim Collins, Patty Coleman Beverly Massey, Geraldine LaGrange, Lucretia Bury.

ROW II—Juanita Foley, Carolyn Ingle, Agnes Teipe, Betty Seabaugh, Virginia Kunkel, John Allen Thomas, Jack Beatty, Alden McClure, Fred Nally, Tom Tharp, Jane Harris, Carolyn Wilson, Carol Daugherty, Patty Behymer.

ROW III—Mary Lou Hunt, Carol White, Marilyn Horn, Diane Cox, Granville Tate, Dwight Wuertz, Bill Ringham, Sue Lynn, Dianne Theis, Patsy Taylor, Beverly Stormont, Irene McDonald.

ROW IV—Carol Dyson, Joan Wilson, Nancy Shoulders, Jeanette Banet, Jim Graetz, Don Rhodes, Jack Rominger, Loleta Hatfield, Bettye Rinke, Sharon Burch.

ROW V—Jane Cooper, Patty Bammer, Doyle Schmidt, Ronald Douglas, Bill Field, LeRoy Tyree, Bill Green, John Henry, Mary Lou King, Ann Carpenter, Ann Morrow.

SENIOR GIRLS' GLEE

ROW I—Phyllis Dow, Virginia Kunkel, Marilyn Horn, Joanne Dyson, Doris Dunn, Wilma Collins, Wanda Hill, Nancy Beaman, Patty Bammer, Ann Morrow, Ann Carpenter, Mrs. Caniff.

ROW II—Irene McDonald, Sharon Bohler, Marilyn Newton, Louise Rose, Carole Dyson, Marjorie Williams, Ruth Aders, Barbara Thomas, Sue Lynn, Sharon Burch, Virginia Booth.

ROW III—Elinor Roberson, Betty Seabaugh, Wanda Perry, Joyce Foley, Deloris Sweppy, Annabelle Ingler, Carol Pitman, Wanda Passwater, Jo Ann Bingham, Beverly Stormont.

ROW IV—Carole White, Nancy Shoulders, Joan Wilson, Dorothy McKannon, Patty Boerke, Mary Stoops, Marilyn Schrodt, Loleta Hatfield, Jane Cooper.

ROW V—Mary Lou Hunt, Sue Board, Ellen Shanley, Agnes Teipe, Wilma Sweppy, Mary Preston, Patty Coleman, Juanita Foley, Patty Behymer.

CADET CHOIR

GROUP I—

ROW I—Betty June Torbett, Bonny Mitchell, Leonard White, Billy Graves, Robert Taylor, Don Penner, Barbara Wheeler, Loretta Parker, Shirley Harrell, Kathryn Sutherland, Jowyn Bohler.

ROW II—Marcella Speedy, Sharon Woods, Ronald Rogers, John Allen Thomas, Donald Curtis, Jimmy Dukes, Frank Nelson, Tom Tharp, Jo Ann Hope, Barbara Woods.

ROW III—Virginia Wade, Phyllis Sturges, Carol Thacker, Roy Stoll, Jack Nossett, Dick Battram, Joan Bennet, Lucille Johnson, Eleanor Cox, Susanna Keneipp, Janet Rothert.

ROW IV—Shirley Maxam, Billie June Richardson, Deloris Roney, Ronald Witherspoon, Robert Morris, Phyllip Sturges, Janet Witherspoon, Betty Sue Fisher, Norma Montgomery, Sue Henneberger.

ROW V—Elaine Camp, Helen Stevens, Jerry Wyttenbach, Billy Woods, Fred Stocker, Martha Truckey, Jennee Carpentier, Irene McDoanld, Mrs. Caniff.

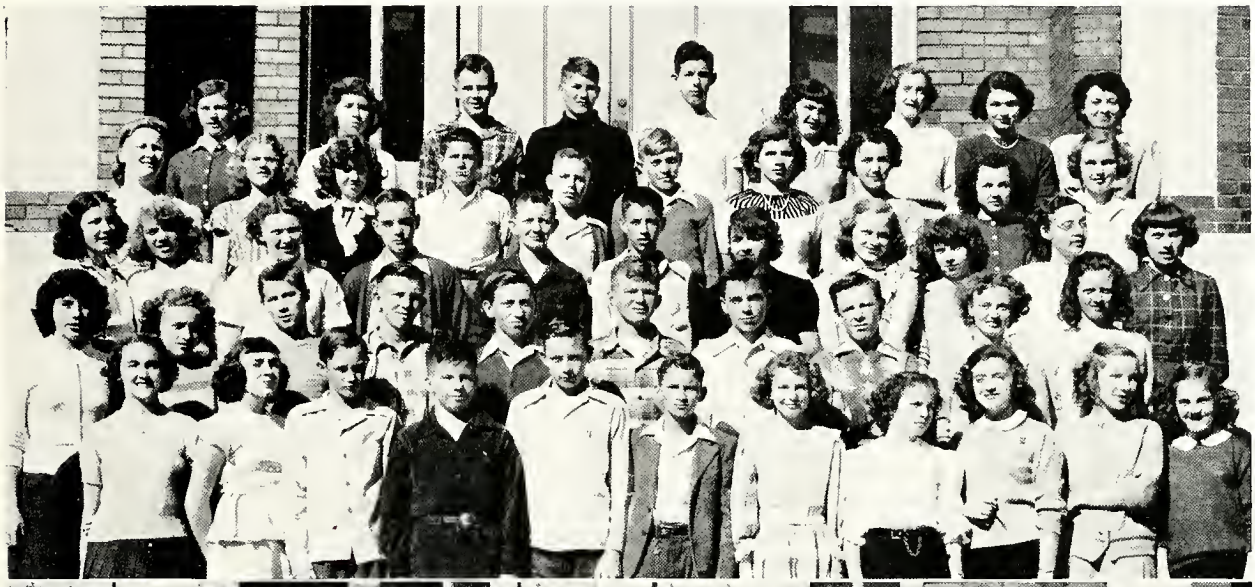

GROUP II—

ROW I—Geraldine Howard, Sharon Bohler, Frances Board, Fred Antell, Richard Goodwin, Marvin Adams, Alma Dean Wilson, Elizabeth Whitworth, Sylvia Walker, Dorothy Raigner.

ROW II—Carolyn Ingle, Nancy Steiner, Sally Beaman, Jim Collins, Bill Carpenter, Bob Combs, Patsy Morris, Melissa Maxam, Sharon Downs, Ruth Thrasher, Mrs. Caniff.

ROW III—Dorothy Thomas, Patsy Skelton, Barbara Martin, Billie Nulton, Barbara Parker, Alden McClure, Jesse Hale, Don Deffendall, Carol Daugherty, Barbara Pollard, Joann Driskell.

ROW IV—Betty Patterson, Barbara Jorden, Joann Watkins, Mildred Collins, Fayetta Walker, Cathy Mans, Joan Whitehead, Ann Robinson, Carolyn Wilson, Marilyn Nossett, Lauretta Gatewood.

ELLEN ANN SHANLEY
Football Queen
1948

FOOTBALL QUEEN AND ATTENDANTS

Standing: Carolyn Ingle, Nancy Lynn, Barbara Parker, Beverly Massey.
Sitting: Patty Coleman, Ellen Shanley, Eleanor Baldwin.

MARILYN HORN
Senior Yell Leader

YELL LEADERS

Marilyn Horn, Sharon Bohler, Sandra Young, Carolyn Wilson.

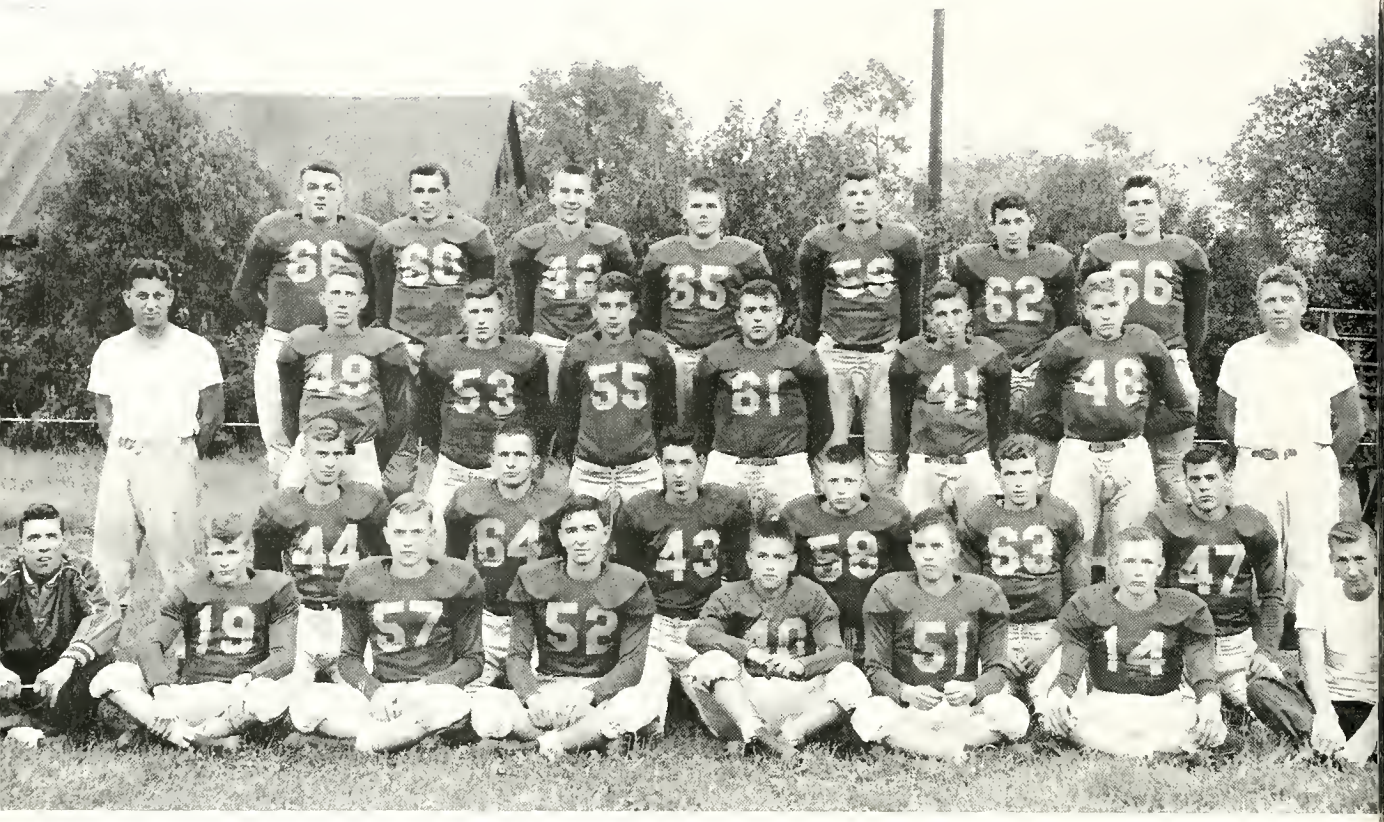

VARISTY FOOTBALL TEAM

ROW I—Student Manager Ben Coomer, Dick McGowan, Bob Winters, Jim McDonald, Bob Whitted, Bill Ridgely, Jack Embree, Student Manager Jack Warren.

ROW II—Jack Summers, Louis Galambos, Carlos Welder, Jack Greek, Raymond DeBord, Doyle Schmidt.

ROW III—Coach Weist, Gene Braselton, Harley Gatewood, Bob Hart, Jerry Wilderman, Harvey Jarvis, Ed Weisgerber, Assistant Coach Downey.

ROW IV—Jack Rominger, Roy Sisson, John Parker, Dwight Wuertz, George Hadfield, Jim Board, Jim Griffin.

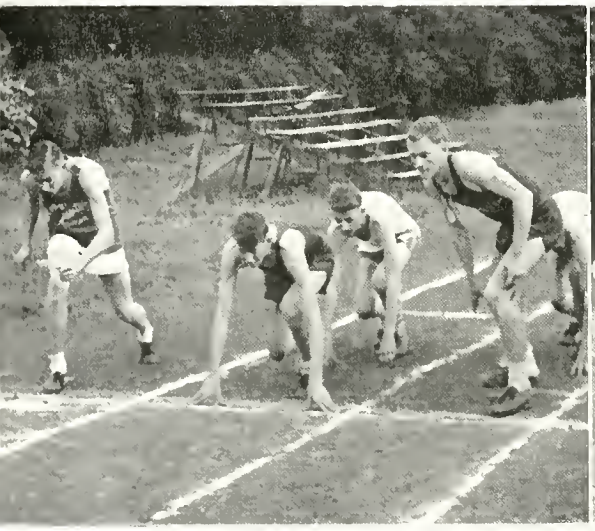

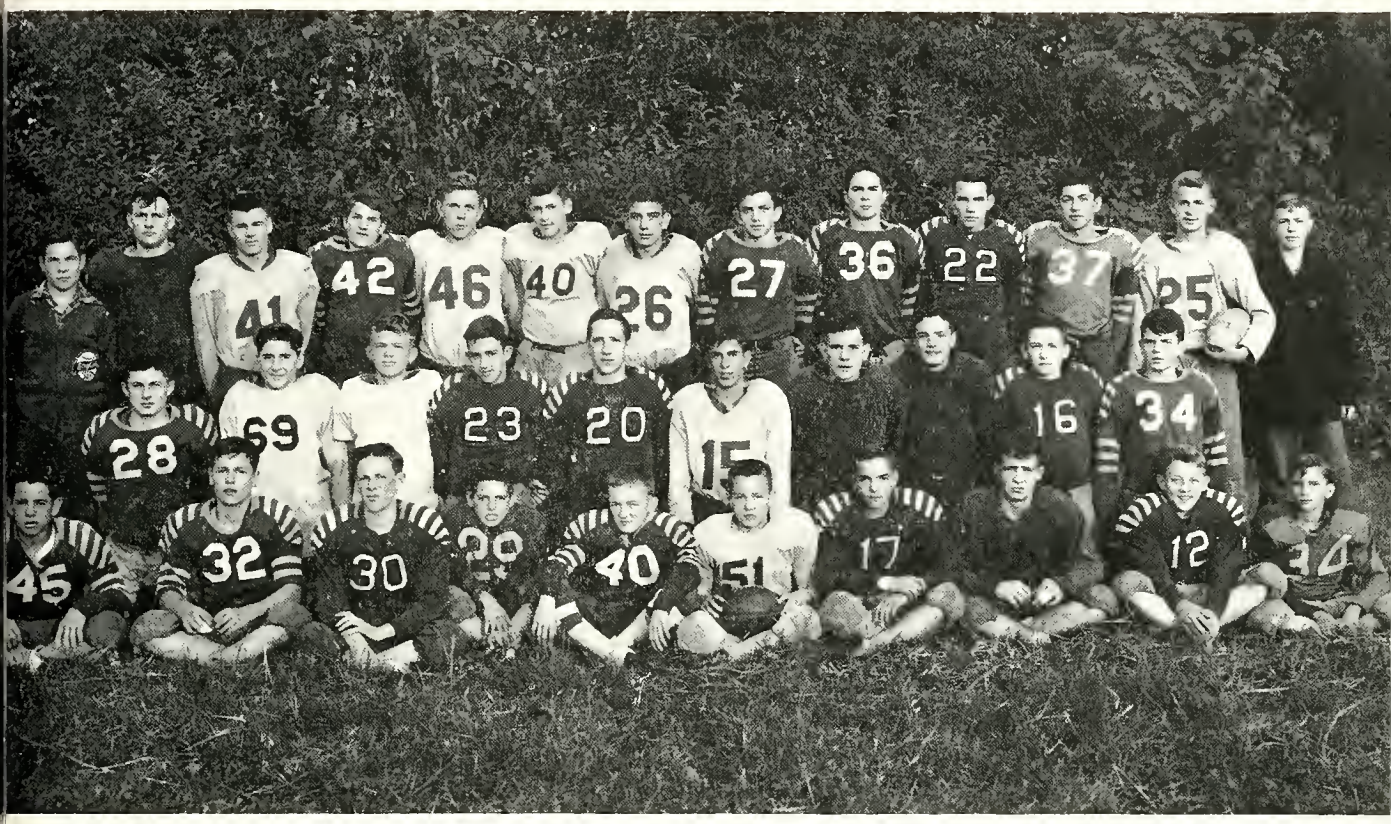

CUB FOOTBALL TEAM

ROW I—Jack Richie, Chester Brown, Tom Tharp, Richard Goodwin, James Caniff, Bryan Wirth, Roy Stoll, Howard Griffin, Charles Bullock, Don Penner.

ROW II—Ed Utley, Jack Warren, James Dukes, Douglas Hefley, Buthyal Minnis, Richard Coomer, Tom Julian, George Utterback, Bill Carpenter, Pat O'Neill.

ROW III—Student Manager Bob Coomer, Charles Burdick, Jim Hall, Bill Woods, Don Colbert, Jim Hartwell, Bob Hart, Mike Warren, Bill Green, Bill Woods, Bob Combs, Jim Summers, Charles Bury.

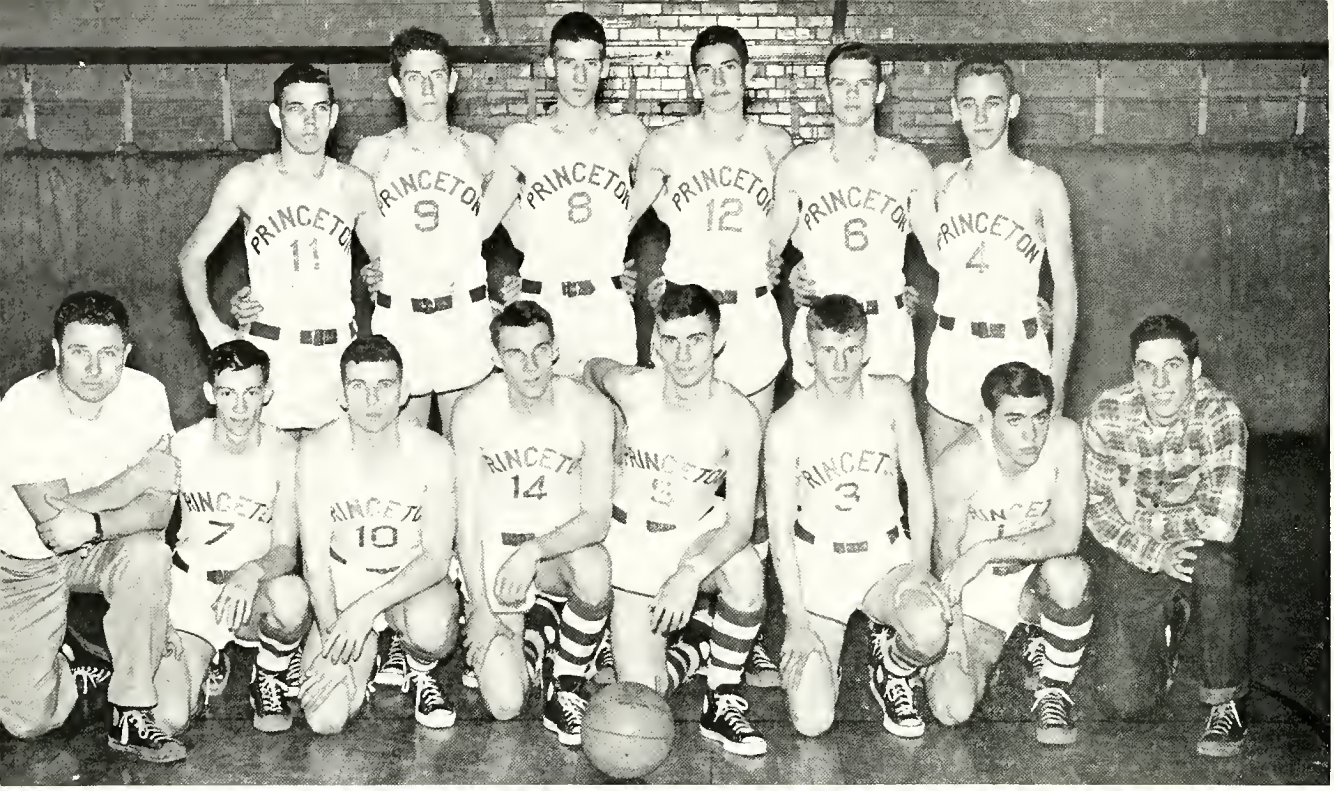

CALVIN CARY

VARSITY BASKETBALL TEAM

Kneeling: Coach Downey, Jim Tate, Raymond DeBord, Jim Hall, Jack Summers, Dick McGowan, Doyle Schmidt, Student Manager Bennie Coomer.

Standing: Otto Davis, Don Sheridan, Charles Barrett, Jack Woods, Don Rhodes, Harold Kirk.

CUB BASKETBALL TEAM

Kneeling: Bob Hart, Bob Combs, Don Sheridan, Bill Stoops, Jim Summers.

Standing: Coach Weist, Roy Stoll, Buthyal Minnis, Jim Hall, Bob Turpin, Marvin Adams.

FRESHMAN BASKETBALL TEAM

Kneeling: Jim Whitehead, Roy Stoll, Dee Holland, Don Penner, Charles Bury, Pat O'Neill, Charles Bullock, Joe Bishop.

Standing: Tom Julian, Bill Woods, George Utterback, Bill Woods, Doris Williams, James Tyree, Loyd DeJarnett, Buthyal Minnis, Coach Schneider.

PEP CLUB

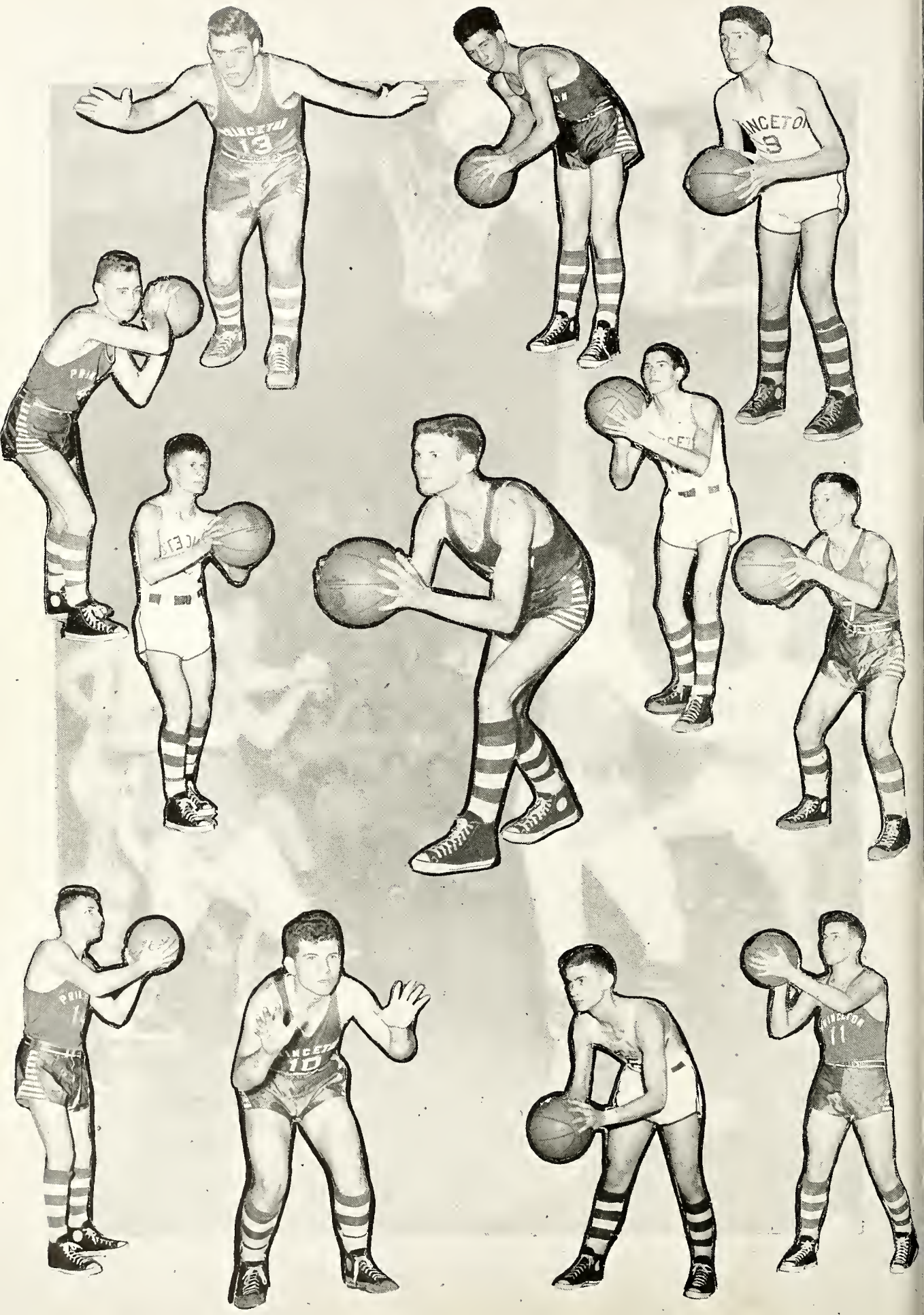

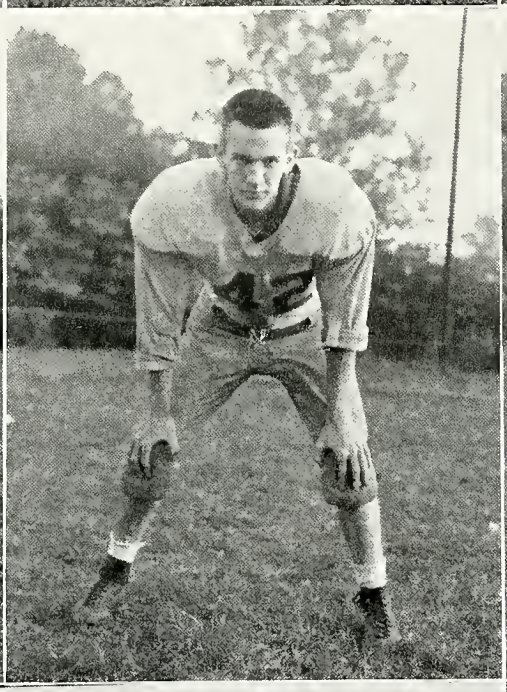

JOHN PARKER

LOUIS GALAMBOS

Outstanding Lineman

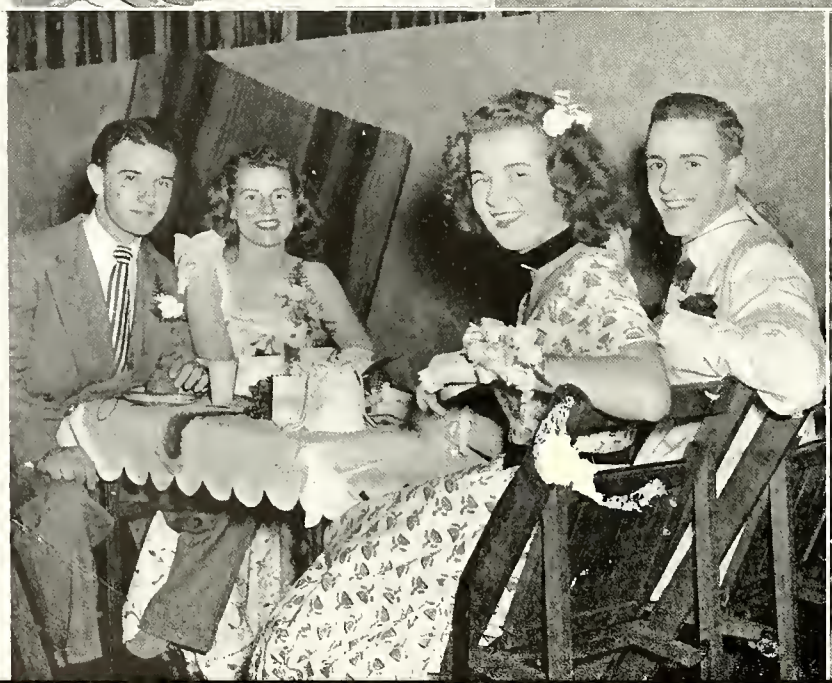

JUNIOR SENIOR PROM

APPRECIATION

The Class of 1949 wishes to express its appreciation:

To the business and professional men and women whose contributions to the advertising section have made possible "The Retrospect" of 1949.

To the Hurst Studio for their interest, cooperation, and excellent photographic work.

To the Indianapolis Engraving Company, Indianapolis, Indiana, and The Swinney Printing Company, Ft. Branch, Indiana, for the superior engraving, printing, and binding which have added to the attractiveness of the 1949 "Retrospect".

ENGRAVINGS IN THIS BOOK BY • INDIANAPOLIS ENGRAVING CO., INC. •
Indeco

SPECIALIZED PLANNING AND ENGRAVING
SERVICE FOR YEARBOOK STAFFS . . .

The

Farmers' National Bank

PRINCETON, INDIANA

TOTAL RESOURCES

$6,700,000.00

Member: Federal Deposit Insurance Corporation

GREEK'S CANDY STORE

Your Second Home?

Compliments of

PALACE POOL ROOM

Compliments of

EDWIN W. BEAMAN

PRINCETON DAIRY

Best Wishes To You All

SHOPTAUGH DRUG COMPANY

Always for Princeton and Gibson County

Congratulations Class of 1949

NELSON FEED & EQUIPMENT STORE

Princeton, Indiana

TRIPPET INSURANCE AGENCY

Be Sure — Insure

PEPSI-COLA

THE BOWL

Highway 64 East

Phone 1249

Compliments of

THE SANDWICH SHOP

The Best Place in Town to Eat

"THE COALITION"

Finished the Job

PRINCETON SENIORS:

We hope that you enjoy "looking" at the pictures in this annual, as much as we did making them for you.

HURST STUDIO

THE PRINCETON THEATER CO.

Member of Affiliated Theaters, Inc.

Owners and operators of several deluxe theaters

in Indiana and Kentucky

We congratulate you and invite you to either the

NEW PRINCETON or the redecorated ROXY

The Management.

UTLEY HARDWARE STORE

HARDWARE, HOUSEWARES, PAINTS, RECORDS

ELECTRICAL APPLIANCES

East Side of Square

Phone 390

CONSOLIDATED AUTO CORPORATION

Your Friendly Ford Dealer

Telephone 659

TOWNSLEY'S GROCERY

FRESH MEATS AND VEGETABLES

Telephone 327 511 E. State

Compliments of

MICHEL'S OLDSMOBILE SALES AND SERVICE

"It's Smart to Own an Olds"

LINCOLN INN
HOME COOKED FOODS
310 North Main

Compliments
of
HENRY NEELY

Congratulations Class of '49
BALDWIN & BALDWIN INSURANCE
GENERAL INSURANCE

Compliments of
CRANDALL'S GROCERY
815 S. Stormont

Compliments of
DR. R. C. SCHERGENS

PERRY APPLIANCE
West Side Square
PHILCO
Radios and Refrigerators

Compliments of

THE COFFEE SHOP

East Side Square
Princeton, Indiana

Phone 1124
For Reservations

DERBYSHIRE PHARMACY
Make Our Corner Your Corner
We Make Your School Our School

Compliments of
MAYFAIR CLEANERS
JAMES KENEIPP

Compliments of
DR. W. C. BOREN
DENTIST

Compliments of
THE CLARION-NEWS
AND
DAILY DEMOCRAT

Congratulations
DR. H. F. CARPENTIER

Congratulations Seniors
AMITY CAFE

Compliments of
WOODS CONFECTIONARY
South Side Square

APPLEGATH JEWELRY STORE
QUALITY JEWELRY
North Side Square

CONGRATULATIONS

TO THE

CLASS OF 1949

DeVoe-Raynolds Co., Inc.

PRINCETON, INDIANA

Best Wishes To The Class of 1949

ADAMS & MORROW, INC.
South Hall Street
Phone 157

Compliments of
DR. W. T. DORSEY
DENTIST

Compliments of
WOODRUFF BROS.
POULTRY AND EGGS

Compliments of
MAURICE B. MILLER
ATTORNEY

PEGGY'S GARAGE
AND
SERVICE STATION

Best Wishes to Seniors of 1949
HOVEY C. KIRK
ATTORNEY AT LAW

Compliments of
CHARLES PHILLIPS
STREET COMMISSIONER

Compliments of
WYLIE WOODS MACHINE WORKS

JOHNSON MOTOR SALES
CHRYSLER - PLYMOUTH SALES AND SERVICE
225 South Main Phone 830
Princeton, Indiana

Compliments of

WOODS STANDARD SERVICE

Headquarters for

ATLAS TIRES — TUBES — BATTERIES

SPECIALIZED LUBRICATION

ATLAS SAFETY — FAST BATTERY CHARGING

503 South Main Phone 198

Compliments of

HITCH PACKING COMPANY

Hickory Smoked Hams a Specialty

HITCH MEAT MARKET

GLEN WOLF

"Your D-X Distributor"

Congratulations To Class of '49

From

SUMNER CHEVROLET CO. EMPLOYEES

Compliments

of

MORRIS 5c TO $1.00 STORE

The

Sweetest

Spot

in

Town

Compliments of

THE SNACK SHACK

Broadway at Second Street

DRIVE IN — RESTAURANT — GAS FOR LESS

Compliments of

WILKINSON LUMBER CO.

"The House of Homes"

A Complete Line of Building Materials

Use Our Estimating Service

Phone 16 and 26

Princeton, Indiana

CHAS. E. BATTRAM, Mgr.

Carpenter's

NORTH SIDE SQUARE

Compliments of

Tip Top Creamery

"MEADOW GOLD"

Congratulations
to
Class of '49
Headquarters for
SCHOOL SUPPLIES
DEMOSS REXALL DRUGS
West Side Square Phone 266

Compliments of
SNYDER & SON
FLORISTS
Telephone 694 — 694-L

OUSLER MARKET
GROCERIES AND MEATS
Phone 440 Princeton, Indiana

WHITTAKER WALLPAPER AND PAINT STORE
2216 W. State Princeton, Indiana

Congratulations
Class of '49
RUTH ALICE ZOOK

Congratulations Class of 1949
E. E. FIELD
INSURANCE
and
REAL ESTATE

Best Wishes
COURIER AND PRESS
O. T. GOAD, Dealer

RANDALL-ZOGG
SUPPLY COMPANY
Princeton, Indiana

"It Pays to Shop at Penneys"
J. C. PENNEY COMPANY
Princeton, Indiana

Compliments of
ROSS RITCHIE
Justice of Peace

We Specialize in
AUTOMOBILE AND
LIFE INSURANCE
McDANIELS
INSURANCE OFFICE

HIGHWAY MACHINE COMPANY

Incorporated

INDUSTRIAL SUPPLIES REPAIRING AND MANUFACTURING

MINING AND OIL FIELD WORK

Route 41 South

Day Phone 957 Princeton, Indiana

PRINCETON FARMS

Indiana's Largest Breeding Establishment

Vocational Education is Fundamental

For the Growth of Gibson County

We Believe in Vocational Education

Congratulations Class of 1949

PUCKETT LUMBER COMPANY

WALLPAPER PAINTS

GENERAL HARDWARE

117 East Broadway Telephone 1000

TOBE A. FIELD

TIN SHOP

Plumbing — Heating —

Air Conditioning — Stokers —

Sheet Metal Work — Roofing —

214 W. State St. Phone 89

Princeton, Indiana

LAYETTES

SHOES — ANKLETS

"Name Brand" Merchandise

SHAW'S GIFT & BABY SHOP

Princeton, Indiana

IGLEHEART BROTHERS, INCORPORATED

Makers of

SWANS DOWN FLOUR

Bring Us Your Grain

See Us About Your Feeding Requirements

Custom Grinding and Mixing

Princeton, Ind. Patoka, Ind. Hazleton, Ind. Mt. Carmel, Ill.

MANNING IMPLEMENT SALES

J. I. CASE FARM MACHINERY

G. M. C. TRUCKS

Compliments of

SUNSHINE FEED STORE AND HATCHERY

Princeton Indiana

MAXAM INSURANCE AGENCY

All Forms of Insurance
107½ North Hart St.

Princeton Indiana

Compliments of

CITY DRY CLEANERS

Charles and Ruth Behymer, Owners

931 S. Seminary Phone 863

Best Wishes on Your Journey Through Life

INTERSTATE LOAN CORP.

Our 29th Year of Friendly Financing

AN EDUCATION . . .

It keeps on being an essential part of this great nation

PRINCETON MINING COMPANY

Producers of

DEEP VEIN COAL

Princeton, Indiana Telephone 43

GUARANTEED REPAIRS BY

EXPERIENCED MECHANICS

— SATISFIED CUSTOMERS

FRANK' SALES & SERVICE

North End of Prince St.

Princeton, Indiana

Cars STUDEBAKER Trucks

24 Hour Wrecker Service

FURNISHING ELECTRICITY FOR YOUR NEEDS

PUBLIC SERVICE COMPANY OF INDIANA, INC.

"IF YOU LOSE YOUR TEMPER IT IS A SIGN THAT YOU HAVE WRONG ON YOUR SIDE."

—Chinese Proverb

FOR YOUR REFRESHMENT

DRINK

Coca-Cola

TRADE MARK

IN BOTTLES

Congratulations Class of '49

THE ELITE CAFE

South Side Square

Compliments

of a

Friend

Compliments of

HEISERMAN'S GROCERY

933 S. Seminary St.

Phone 715

Compliments of

WILLIAM'S SHOE HOSPITAL

Compliments of

SLADE'S GROCERY

Compliments of

COMMERCIAL PRINTING

Since 1907

219 N. Main Princeton, Ind.

EDWARD HARVEY

COAL - LIME - SAND - GRAVEL

Phone 911-L

Princeton, Indiana

DOLL-UP BEAUTY SHOP

Christine Shoulders

Phone 559 328 W. State

MARGARET'S BEAUTY SHOP

212 North Gibson

Phone 389

Cardinal Quality Chicks

CARDINAL HATCHERY

SUTTON'S QUALITY ICE CREAM

704 North Prince Street

WHOLESALE RETAIL

Compliments of

TAYLOR'S CAFE

222 North Hart

Compliments of

CLAUDE HURST, AGENT

WESTERN & SOUTHERN INSURANCE COMPANY

PRINCETON TELEPHONE COMPANY

Serving Princeton, Oakland City, Fort Branch,

Patoka and Owensville

A Home Company, Owned and Operated by Home People

Congratulations

Class of 1949

WHITE LUMBER COMPANY, INC.

H. W. REINHART

INSURANCE

Princeton, Indiana

For Health's Sake — Roller Skate

STARLIGHT ROLLER RINK

"Where you meet old friends and make new ones"
Adjoining Teen-Town

DANCING — TABLE TENNIS — POOL
SANDWICHES — COLD DRINKS — FOUNTAIN SERVICE

Bring Mom and Dad

CURB SERVICE

Outer East Christian Street Dutch and Mary Telephone 1160-R

WALTER G. COX

GENERAL INSURANCE

Phone 909 Codding Building

Bendix and Thermoid Brake Lining — Brake Drum Reconditioning

JACK KNIGHT'S GARAGE

Wholesale and Retail Parts — General Automotive Service
United Motors Service — Delco Batteries

Phone 185 112 North Prince St.

Congratulations Seniors

PRINCETON LINCOLN - MERCURY

1202 South Main Street

NEW AND USED CARS
EXPERT REPAIR SERVICE

Everett Halwes, Mgr.

Phone 1143 Princeton, Indiana

Congratulations and Best Wishes
To The Class of 1949

**POTTER & BRUMFIELD
MANUFACTURING CO.
AND EMPLOYEES**

Princeton Indiana

On All Occasions
"SAY IT WITH FLOWERS"

PRINCETON GARDENS

Petersburg Road North

Phone 132 Princeton, Indiana

CONGRATULATIONS SENIORS

Compliments of

HANSEN MANUFACTURING COMPANY, INC.

Best Wishes

EMGE PACKING CO., INCORPORATED

Packers of

FAIRVIEW FARM MEAT PRODUCTS

Fort Branch, Indiana

KENNY'S

MARATHON SERVICE

902 S. Main

Princeton, Indiana

THACKER'S

APPLIANCE STORE

Your

MAYTAG — FRIGIDAIRE

DEALER

See Us For Your

HOME APPLIANCE NEEDS

West Side Square Phone 160

HUNT MOTOR CO.

SALES AND SERVICE

For

HUDSON

ALLIS CHALMERS

and

NEW IDEA

Telephone 371 702 S. Main

WRIGHT & KENDALL

AMBULANCE SERVICE

Princeton, Indiana

Congratulations and Best Wishes, Class of '49

Gibson County Bank

"BANK OF TODAY AND TOMORROW"

Princeton Hazleton

DeSOTO — PLYMOUTH
SALES AND SERVICE
U. S. ROYAL TIRES

THE C. F. CHRISTIAN CO.

402 N. Hart Street

Phones 203 and 666

Compliments of

SPROWL BROTHERS

THE COLVINS

Compliments of

MARTIN OIL CO.

401 North Main Street

STANDARD PRINTING COMPANY

322 North Prince Street

Princeton, Indiana

Letterpress and Offset Printing

Typewriters and Adding Machines

SKELTON CONSERVATORY OF FLOWERS

Artists in Flowers

"We Telegraph Flowers"

CUT FLOWERS - DESIGNS - CORSAGES - WEDDING BOUQUETS

Phone 693 - All Hours 912 North Hart St.

Compliments of

BEATTY'S 5c TO $1.00 STORE

Phone 195

Compliments of

HARRY J. SYMONDS

Compliments of

DR. J. F. PECK

V. N. CAMDEN

REAL ESTATE AND INSURANCE

"I sell lots"

115 E. Broadway Phone 19

Compliments of

O. M. GRAVES, M. D.

Compliments of

R. E. WEITZEL, M. D.

NORTHSIDE BARBER SHOP

PAULEY, DYSON & FICHTER

PHILLIPS BARBER SHOP

210 N. Main Street

THE MODEL
For Dad n' Lad
Princeton, Indiana

Compliments of

HILL'S GARAGE

Compliments of

DRISKELL'S GROCERY

Compliments of

BUTTERFLUF BAKERY
Phone 106

Compliments of

OLIVE PYLE

YOCHUM & WATSON

Complete Insurance Protection

207 N. Hart St. Princeton, Indiana

DAUGHERTY'S
DISTINCTIVE GIFTS
219 North Hart

Compliments of

THE SNACK BAR
Near Post Office

ROY A. HAMBLEN, SR.

ROY A. HAMBLEN, JR.

FERGUSON'S
Baldwin Heights

Compliments of

THE CARD SHOP
108 S. Main St.

GREEN'S CLEANING SERVICE

BETTER CLEANING

Congratulations Seniors

SEARS, ROEBUCK & COMPANY

"Shop At Sears And Save"

Compliments of

SUMNER CHEVROLET CO., INC.

BUICK AND CHEVROLET

Indiana's Finest Garage

24 HOUR WRECKER SERVICE

Telephone: Day 130. Night 360 301 North Main Street

PARKER & HEISER
YOUR MASSEY-HARRIS DEALER
Hwy. 41 North
Phone 1100

Compliments of
STENCIL O. WILLIAMS

Compliments of
KARMELCORN SHOP

M. MARTIN
MILLINERY
North Side of Square

Compliments of
FLETCHER'S SHOE SERVICE

Compliments of
FRANK COOMER

DR. MARY SAXE
CHIROPRACTOR

GORDON FRESH POTATO CHIPS
ELDON BATES
934 S. Seminary Street
Phone 596-B Princeton, Ind.

Compliments of
HOOSIER GAS COMPANY, INC.
Use Gas for the 3 Big Jobs
COOKING - HEATING
REFRIGERATION

Compliments of

Mr. and Mrs. Eugene W. Franks

THE DARLING SHOP

"Dresses for the Miss and Mrs."
SKIRTS, BLOUSES, LINGERIE
SCARFS, FORMALS,
SWEATERS

216 South Gibson Phone 1140

WOOD'S SERVICE STATION

Marfax Lubrication

Texaco Products - Firestone Tires

Broadway at Prince

Phone 283 Princeton, Indiana

My Very Best Wishes to the Class of 1949

JUDGE A. DALE EBY

Class of 1911

LANKFORD MAMMOTH HATCHERY

Compliments of

Ed. McCullough's

RECORD SHOP

BIL (DER) McCLURE

Homes Farms

HAYDEN-KEISTER

Oldest House in Town

Phone 796 115 E. State

Do You Need Money?

LOANS

Auto - Furniture - Farm - Co-maker

CITIZENS FINANCE COMPANY

E. D. ZIMMERMAN

Phone 167 104 E. State

Princeton, Ind.

Best Wishes

SHARP JEWELER

103 W. Broadway Phone 1254

CITY MOTORS, INC.

DODGE - PLYMOUTH - DODGE TRUCKS

115 E. Emerson

Princeton, Indiana

Phone 683 Phone 304

Compliments of

HENNEBERGER ICE & STORAGE CO.

Best Wishes

DR. J. K. FOLCK

Compliments

EMPLOYEES, SOUTHERN RAILWAY SYSTEM

PRINCETON, INDIANA

MERRICK'S DRIVE-IN

Our Motto

Quality - Cleanliness - Service

CURB SERVICE - TABLES - SODA FOUNTAIN

Harlen R. Merrick, Proprietor Veteran World War II

Compliments of

DENVER E. BELOAT

County Treasurer

Compliments of

JAMES McDONALD

Compliments of

JOHN G. SOLLMAN

Gibson County Assessor

Compliments of

JAMES "RED" DeBORD

Compliments of

WESTERN AUTO ASSOCIATE STORE

Next Door to Farmers' National Bank

Princeton, Indiana

Telephone 102

Congratulations Graduates

WARREN H. MILLER, O. D.

OPTOMETRIST

Compliments of

MAC. BOTTOMS

J. HERSHEL MONROE

Your Jeweler

Herff - Jones

Class Rings

McDONALD & McDONALD

LAWYERS

Compliments of

LEONARD S. LAWRENCE

County Clerk

Compliments of

THOMAS H. BLYTHE

County Surveyor

LEO RAFFERTY

GROCERIES AND MEATS

Phone 196 801 S. Seminary

Princeton, Indiana

Best Wishes

RUDY'S PASTRY SHOP

Compliments of

A. E. MILLER

213 North Main Street

Best Wishes

J. W. PEED INSURANCE
General Insurance
Surety Bonds - Auto Financing
125½ W. Broadway Princeton, Ind.
Phones: Office and Residence 587
J. W. Peed Charles W. Peed

Compliments of

CHARLES W. SKELTON
RALPH M. WILTSIE
General Insurance

Compliments of

BILL'S FINER FOODS

Compliments of

MRS. J. B. DODD
223 W. Broadway
Princeton, Indiana

Compliments of

DR. W. J. HOUSE

Compliments of

HURST'S
Groceries and Meats

Compliments of

ELLINGTON PLUMBING CO.
Phone 93 Princeton, Ind.

Compliments of

C. M. "CASH" RUSSLER

Compliments of

DR. A. H. RHODES

COOPER'S DRUG STORE
Your Prescription Druggist
Hart and Broadway
Phone 133 Princeton, Ind.

Congratulations from

THE DINER

Compliments of

N. V. COX GROCERY

ADAM D. HELDT & SON
The Family Shoe Store
Since 1920

THE KERR CO.
WHOLESALE GROCERIES
324 N. Main Street

Compliments of
DR. C. ALLEN BRINK

BILL'S RADIO SHOP
Philco Parts and Service
Phone 760-R

Congratulations
DR. H. E. BEAL

Compliments of
HILLMAN'S GROCERY

Compliments of
THE SANDWICH SHOP

Compliments of
DR. J. G. PEPPLE

Compliments of
E. J. HEMMER
County Superintendent

Compliments of
WILSON'S

FASHION SHOP
217 W. Broadway

HARVEY GARRETT
LAWYER

KAYS & KAYS
LAWYERS
Shoptaugh Building
Princeton, Ind.

Best Wishes
For our young people
THE WELCOME INN

Compliments of
FRANK'S
Smart Apparel for Women
West Side of Square

M. SPENCER
Staple and Fancy Groceries
Phone 269 We Deliver

Compliments of
MILEY'S BARBER SHOP
707 S. Seminary

Compliments of
THE VAN HOTEL

Compliments of
BARNETT HELPY SELFY

"THE SYNDICATE"
We Won!